

SPECIAL EDITION

Atlas of Neuroanatomy and Neurophysiology

Selections from the Netter Collection of Medical Illustrations

Title Page

Copyright

Foreword

Table of Contents: Part 1
Neuroanatomy

Table of Contents: Part 2
Neurophysiology

Installing Adobe Acrobat
Reader 5.0

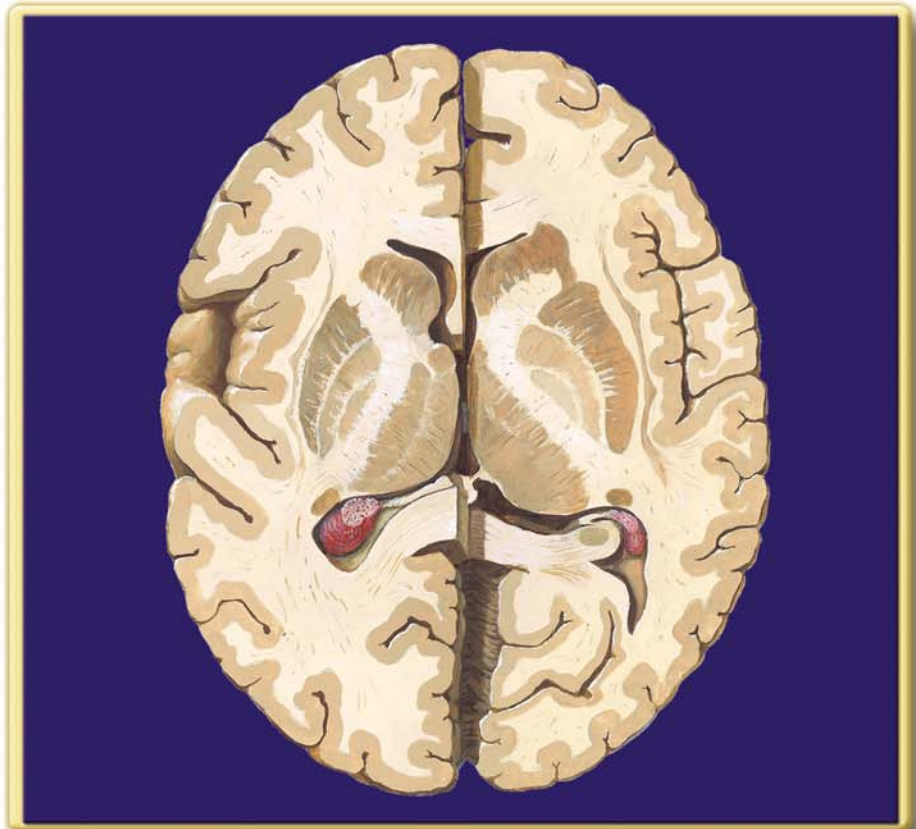

Illustrations by
Frank H. Netter, MD
John A. Craig, MD
James Perkins, MS, MFA

Text by
John T. Hansen, PhD
Bruce M. Koeppen, MD, PhD



Atlas of Neuroanatomy and Neurophysiology

Selections from the Netter Collection of Medical Illustrations

Illustrations by

Frank H. Netter, MD

John A. Craig, MD

James Perkins, MS, MFA

Text by

John T. Hansen, PhD

Bruce M. Koeppe, MD, PhD





**Atlas of Neuroanatomy and Neurophysiology
Selections from the Netter Collection of Medical Illustrations**

Copyright ©2002 Icon Custom Communications. All rights reserved.

The contents of this book may not be reproduced in any form without written authorization from Icon Custom Communications. Requests for permission should be addressed to Permissions Department, Icon Custom Communications, 295 North St., Teterboro NJ 07608, or can be made at [www. Netterart.com](http://www.Netterart.com).

NOTICE

Every effort has been taken to confirm the accuracy of the information presented. Neither the publisher nor the authors can be held responsible for errors or for any consequences arising from the use of the information contained herein, and make no warranty, expressed or implied, with respect to the contents of the publication.

Printed in U.S.A.

Foreword

Frank Netter: The Physician, The Artist, The Art

This selection of the art of Dr. Frank H. Netter on neuroanatomy and neurophysiology is drawn from the *Atlas of Human Anatomy* and *Netter's Atlas of Human Physiology*. Viewing these pictures again prompts reflection on Dr. Netter's work and his roles as physician and artist.

Frank H. Netter was born in 1906 in New York City. He pursued his artistic muse at the Sorbonne, the Art Student's League, and the National Academy of Design before entering medical school at New York University, where he received his M.D. degree in 1931. During his student years, Dr. Netter's notebook sketches attracted the attention of the medical faculty and other physicians, allowing him to augment his income by illustrating articles and textbooks. He continued illustrating as a sideline after establishing a surgical practice in 1933, but ultimately opted to give up his practice in favor of a full-time commitment to art. After service in the United States Army during the Second World War, Dr. Netter began his long collaboration with the CIBA Pharmaceutical Company (now Novartis Pharmaceuticals). This 45-year partnership resulted in the production of the extraordinary collection of medical art so familiar to physicians and other medical professionals worldwide.

When Dr. Netter's work is discussed, attention is focused primarily on Netter the artist and only secondarily on Netter the physician. As a student of Dr. Netter's work for more than forty years, I can say that the true strength of a Netter illustration was always established well before brush was laid to paper. In that respect each plate is more of an intellectual than an artistic or aesthetic exercise. It is easy to appreciate the aesthetic qualities of Dr. Netter's work, but to overlook its intellectual qualities is to miss the real strength and intent of the art. This intellectual process requires thorough understanding of the topic, as Dr. Netter wrote: "Strange as it may seem, the hardest part of making a medical picture is not the drawing at all. It is the planning, the conception, the determination of point of view and the approach which will best clarify the subject which takes the most effort."

Years before the inception of "the integrated curriculum," Netter the physician realized that a good medical illustration can include clinical information and physiologic functions as well as anatomy. In pursuit of this principle Dr. Netter often integrates pertinent basic and clinical science elements in his anatomic interpretations. Although he was chided for this heresy by a prominent European anatomy professor, many generations of students training to be physicians rather than anatomists have appreciated Dr. Netter's concept.

The integration of physiology and clinical medicine with anatomy has led Dr. Netter to another, more subtle, choice in his art. Many texts and atlases published during the period of Dr. Netter's career depict anatomy clearly based on cadaver specimens with renderings of shrunken and shriveled tissues and organs. Netter the physician chose to render "live" versions of these structures—not shriveled, colorless, formaldehyde-soaked tissues, but plump, robust organs, glowing with color!

The value of Dr. Netter's approach is clearly demonstrated by the plates in this selection.

John A. Craig, MD
Austin, Texas

This volume brings together two distinct but related aspects of the work of Frank H. Netter, MD, and associated artists. Netter is best known as the creator of the *Atlas of Human Anatomy*, a comprehensive textbook of gross anatomy that has become the standard atlas for students of the subject. But Netter's work included far more than anatomical art. In the pages of *Clinical Symposia*, a series of monographs published over a period of more than 50 years, and in *The Netter Collection of Medical Illustrations*, this premier medical artist created superb illustrations of biological and physiological processes, disease pathology, clinical presentations, and medical procedures.

As a service to the medical community, Novartis Pharmaceuticals has commissioned this special edition of Netter's work, which includes his beautiful and instructive illustrations of nervous system anatomy as well as his depictions of neurophysiological concepts and functions. We hope that readers will find Dr. Netter's renderings of neurological form and function interesting and useful.



Part 1 Neuroanatomy

Cerebrum—Medial Views	2	Oculomotor (III), Trochlear (IV) and Abducent (VI) Nerves: Schema	27
Cerebrum—Inferior View	3	Trigeminal Nerve (V): Schema	28
Basal Nuclei (Ganglia)	4	Facial Nerve (VII): Schema	29
Thalamus	5	Vestibulocochlear Nerve (VIII): Schema	30
Cerebellum	6	Glossopharyngeal Nerve (IX): Schema	31
Brainstem	7	Vagus Nerve (X): Schema	32
Fourth Ventricle and Cerebellum	8	Accessory Nerve (XI): Schema	33
Accessory Nerve (XI)	9	Hypoglossal Nerve (XII): Schema	34
Arteries to Brain and Meninges	10	Nerves of Heart	35
Arteries to Brain: Schema	11	Autonomic Nerves and Ganglia of Abdomen	36
Arteries of Brain: Inferior Views	12	Nerves of Stomach and Duodenum	37
Cerebral Arterial Circle (Willis)	13	Nerves of Stomach and Duodenum (continued)	38
Arteries of Brain: Frontal View and Section	14	Nerves of Small Intestine	39
Arteries of Brain: Lateral and Medial Views	15	Nerves of Large Intestine	40
Arteries of Posterior Cranial Fossa	16	Nerves of Kidneys, Ureters and Urinary Bladder	41
Veins of Posterior Cranial Fossa	17	Nerves of Pelvic Viscera: Male	42
Deep Veins of Brain	18	Nerves of Pelvic Viscera: Female	43
Subependymal Veins of Brain	19	Median Nerve	44
Hypothalamus and Hypophysis	20	Ulnar Nerve	45
Arteries and Veins of Hypothalamus and Hypophysis	21	Radial Nerve in Arm and Nerves of Posterior Shoulder	46
Relation of Spinal Nerve Roots to Vertebrae	22	Radial Nerve in Forearm	47
Autonomic Nervous System: General Topography	23	Sciatic Nerve and Posterior Cutaneous Nerve of Thigh	48
Spinal Nerve Origin: Cross Sections	24	Tibial Nerve	49
Olfactory Nerve (I): Schema	25	Common Fibular (Peroneal) Nerve	50
Optic Nerve (II) (Visual Pathway): Schema	26		

Sagittal section of brain in situ

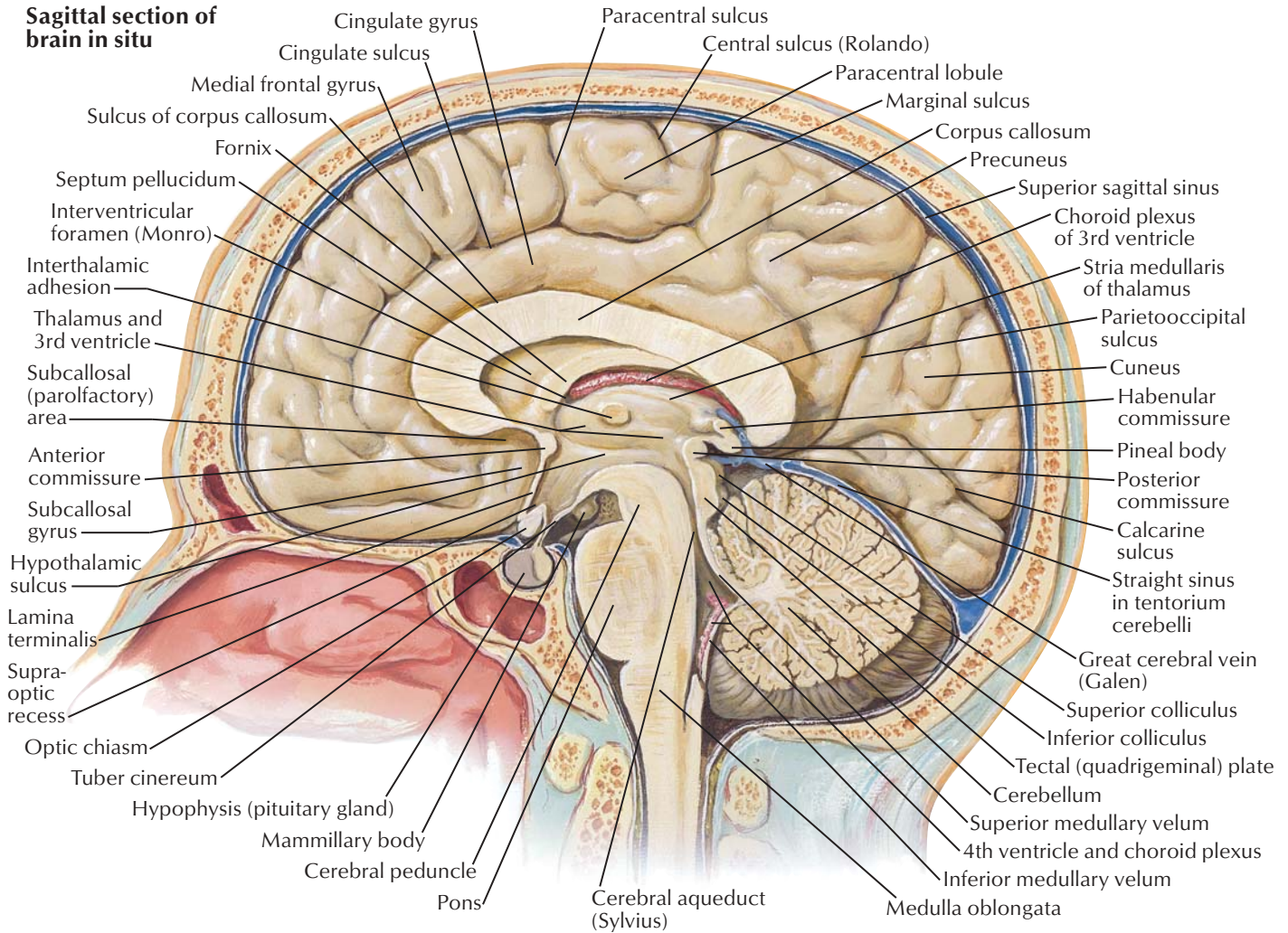

Medial surface of cerebral hemisphere: brainstem excised

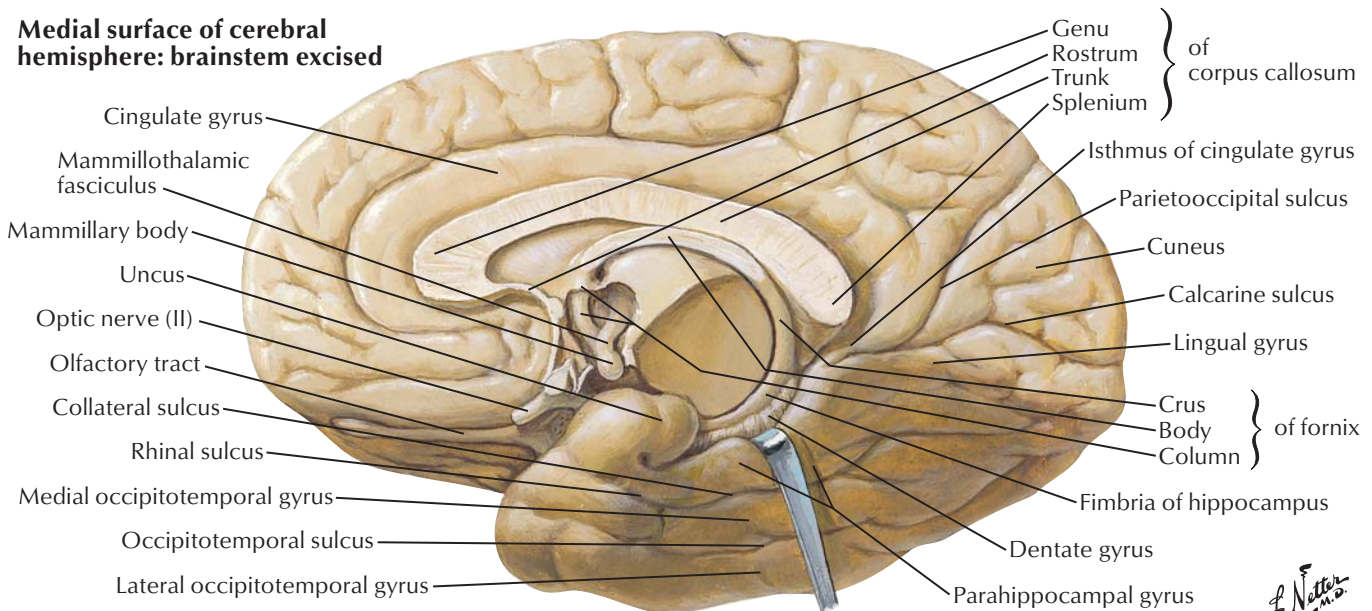

Sectioned brainstem

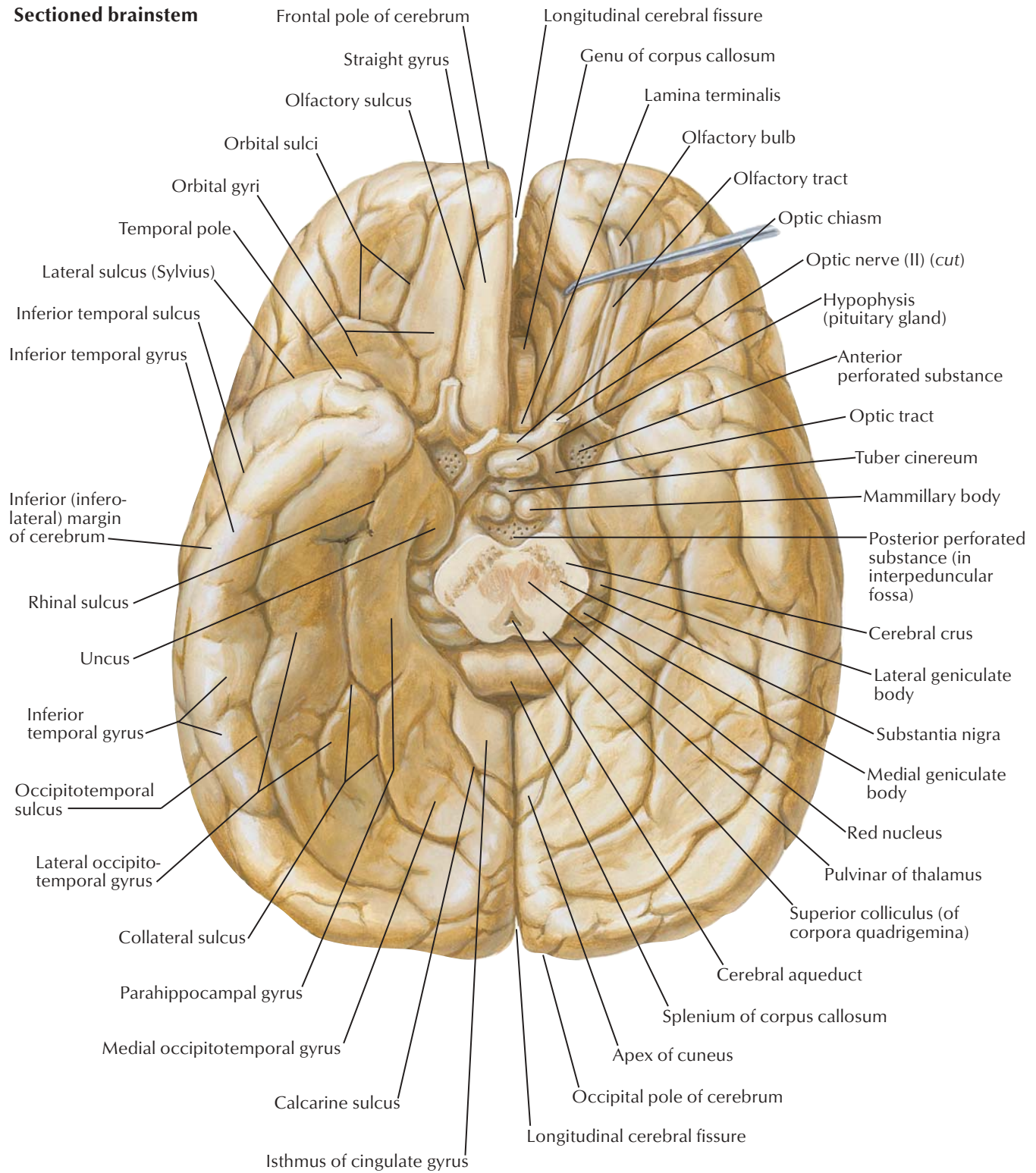

Horizontal sections through cerebrum

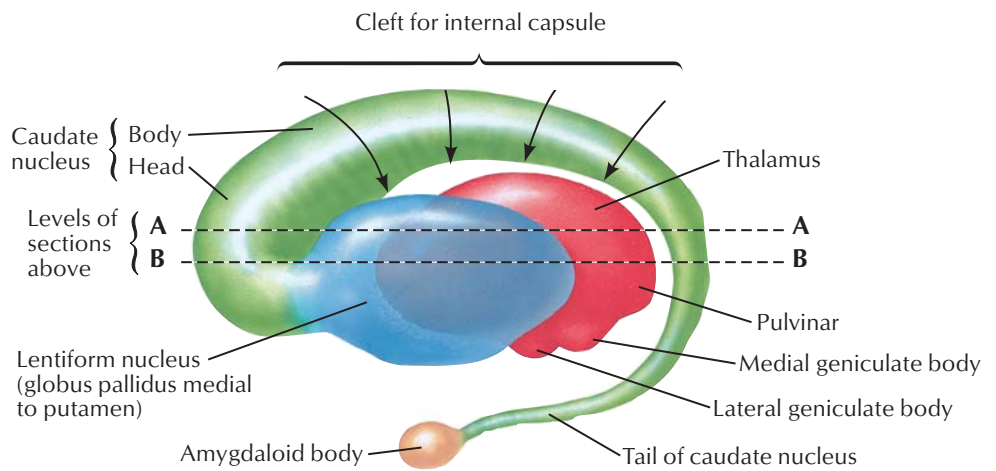
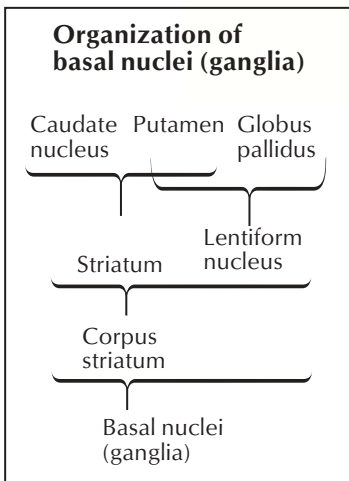
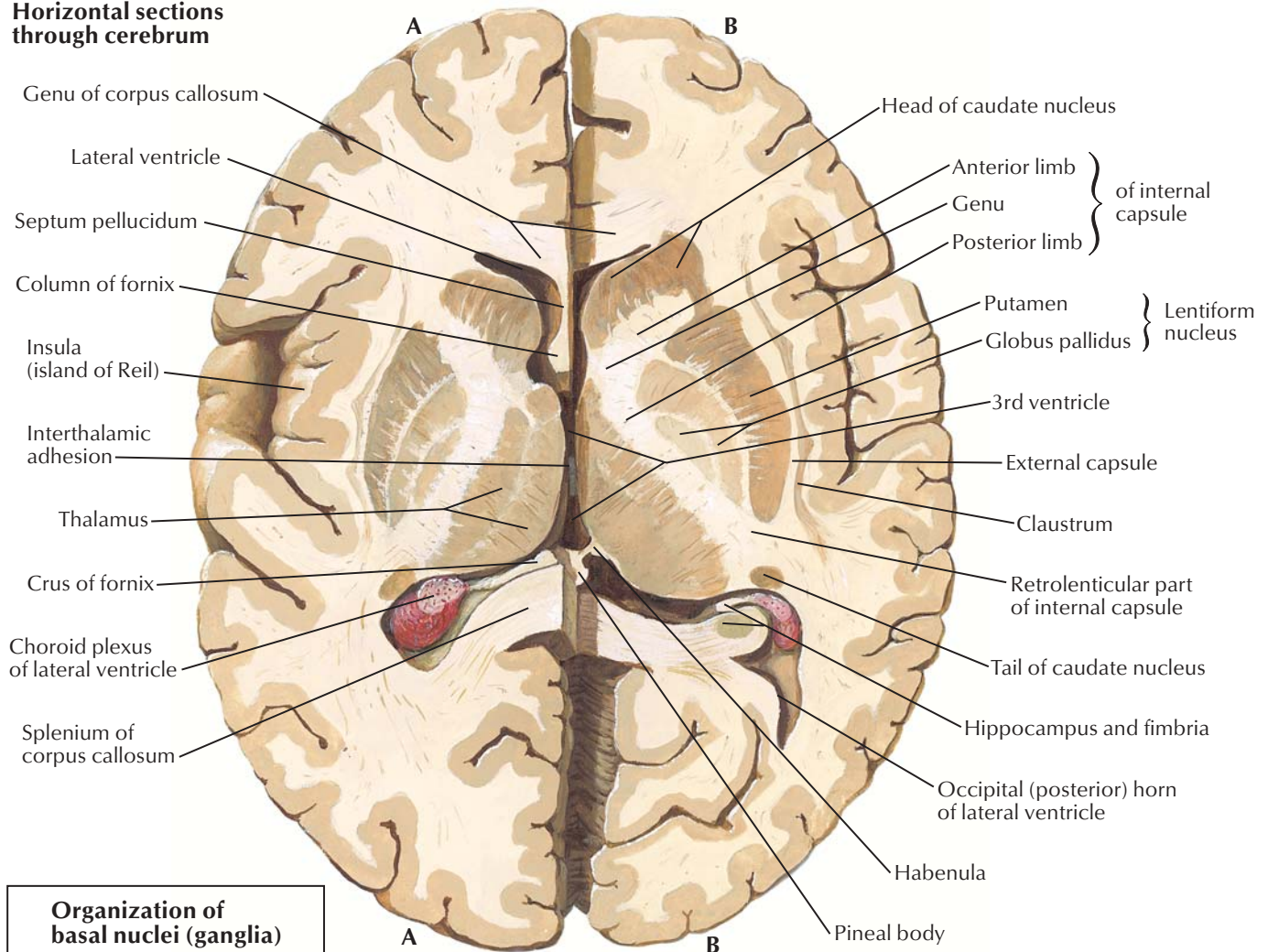

Interrelationship of thalamus, lentiform nucleus, caudate nucleus and amygdaloid body (schema): left lateral view



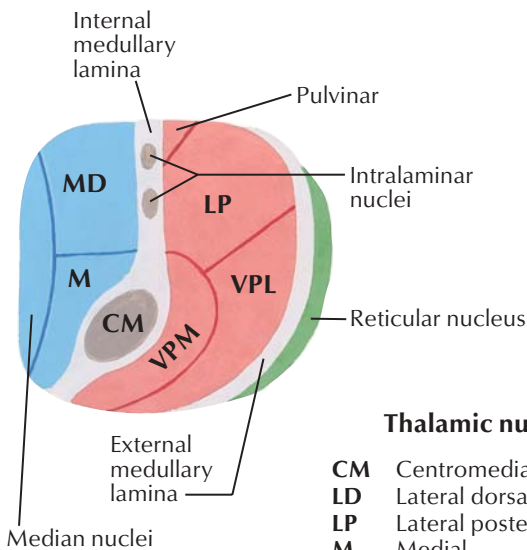
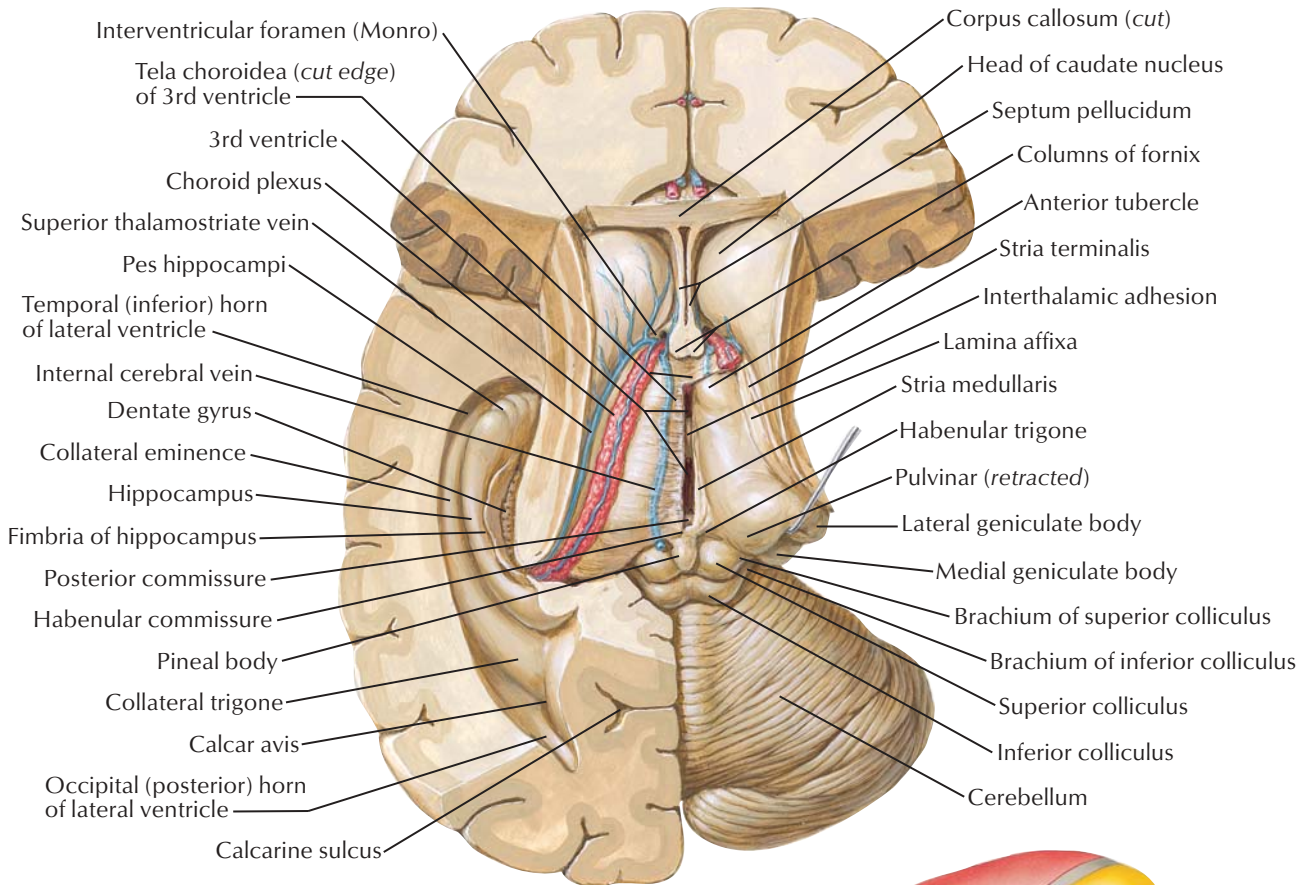

Schematic section through thalamus

(at level of broken line shown in figure at right)

Thalamic nuclei

- CM Centromedian
- LD Lateral dorsal
- LP Lateral posterior
- M Medial
- MD Medial dorsal
- VA Ventral anterior
- VI Ventral intermedial
- VL Ventral lateral
- VP Ventral posterior
- VPL Ventral posterolateral
- VPM Ventral posteromedial

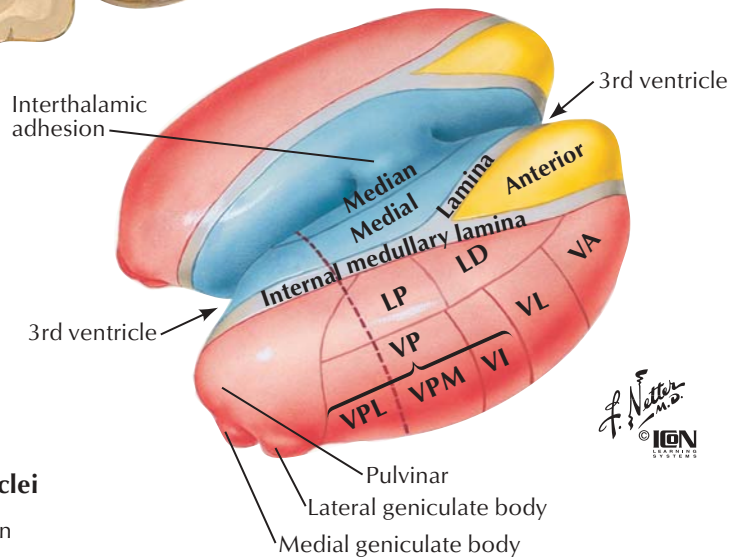

Schematic representation of thalamus

(external medullary lamina and reticular nuclei removed)

- Lateral nuclei**
- Medial nuclei**
- Anterior nuclei**

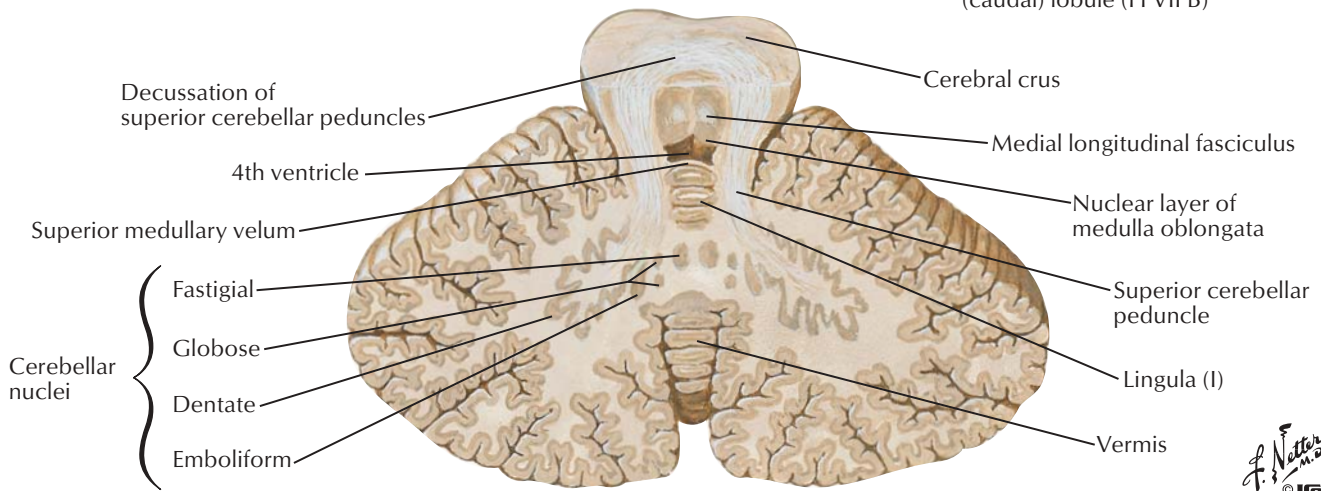
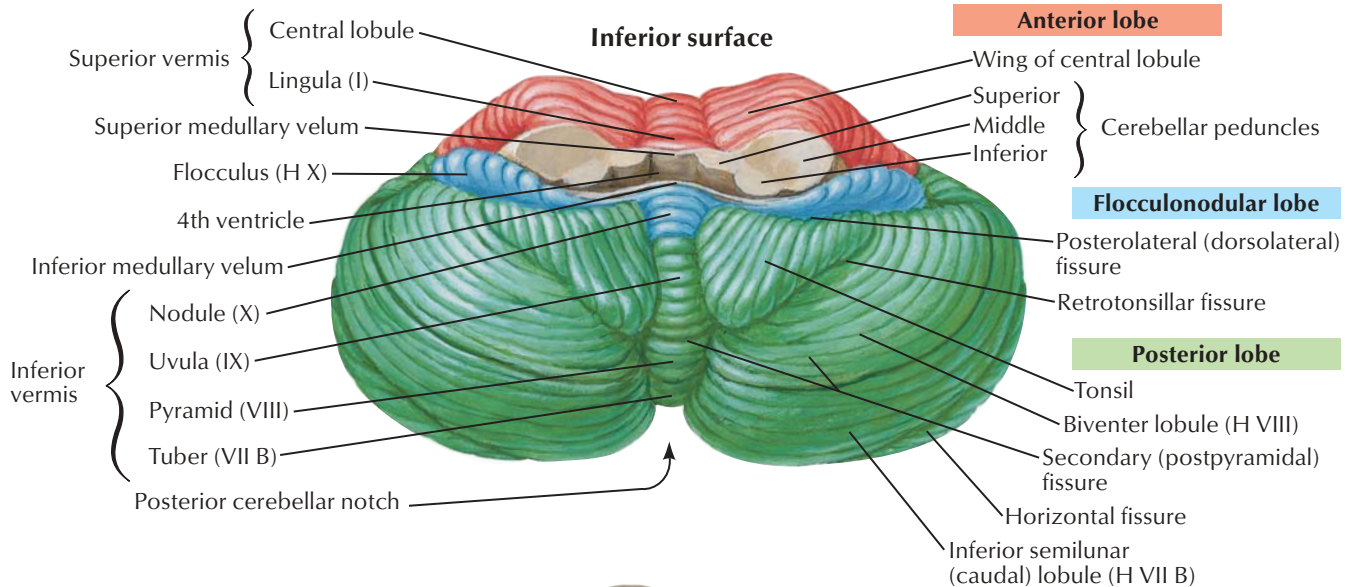
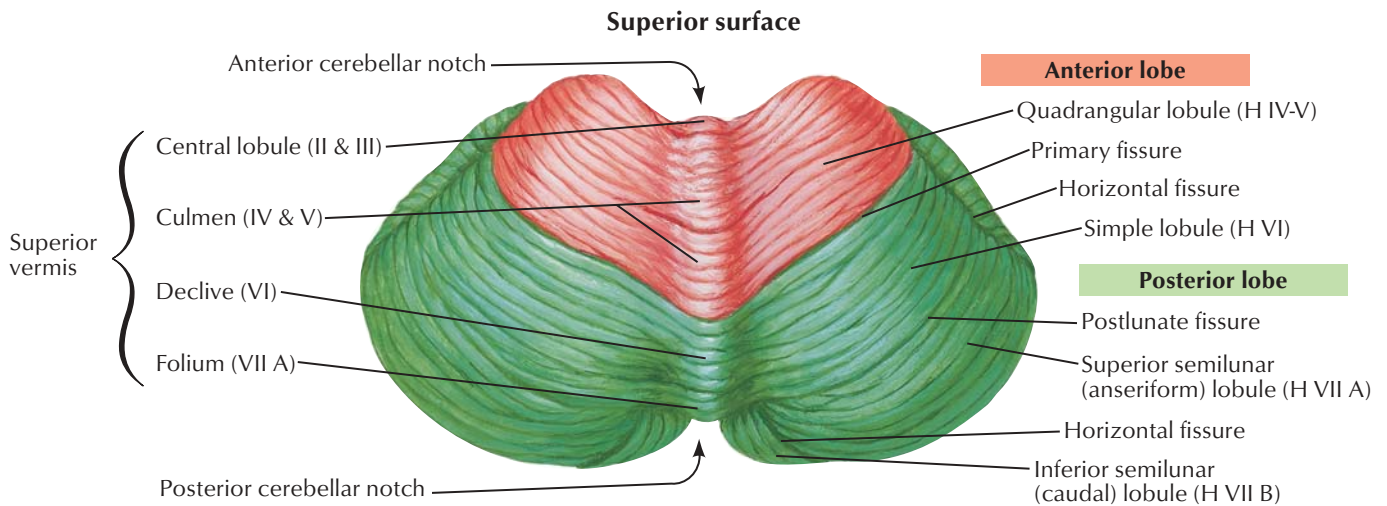

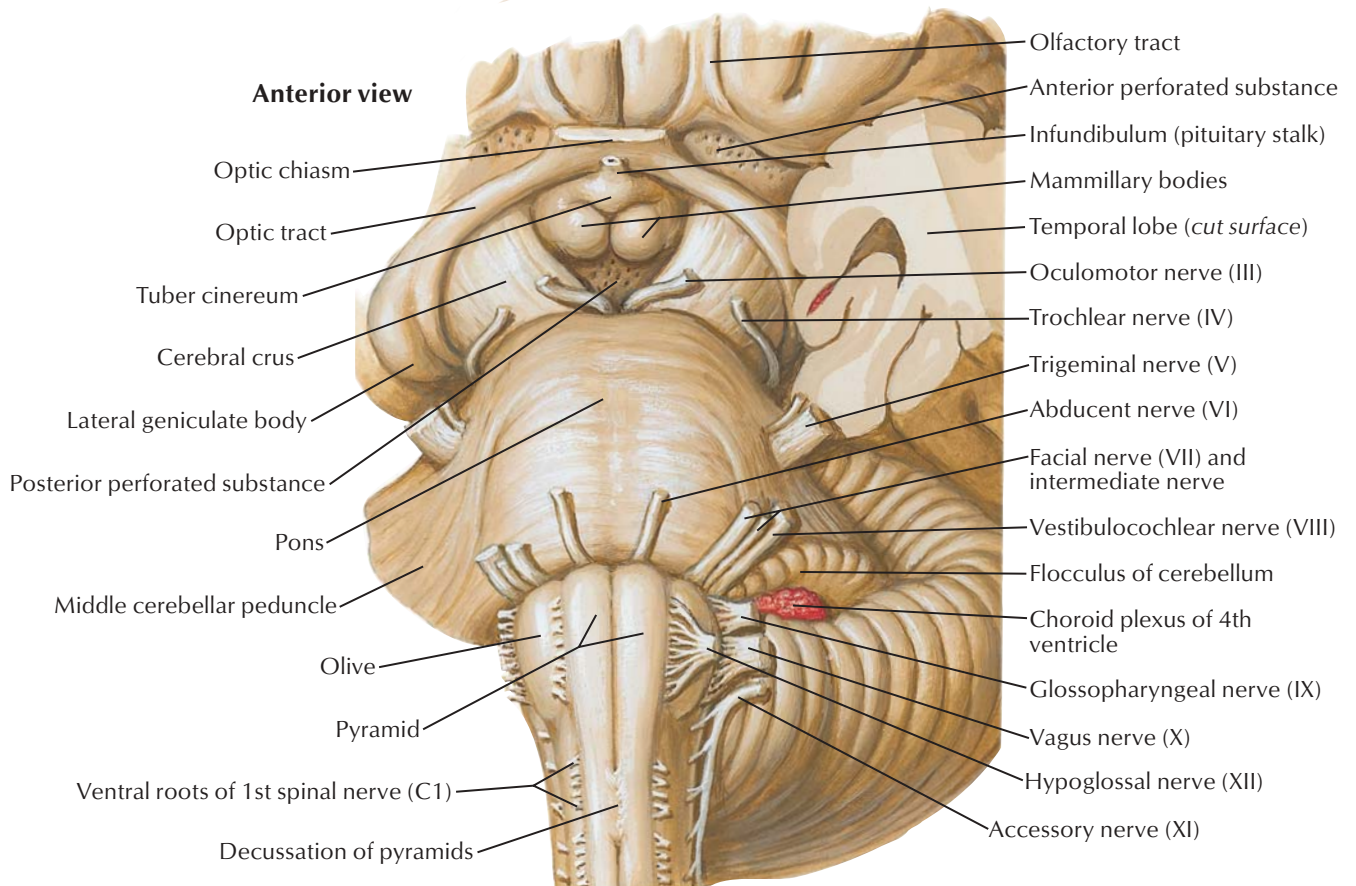
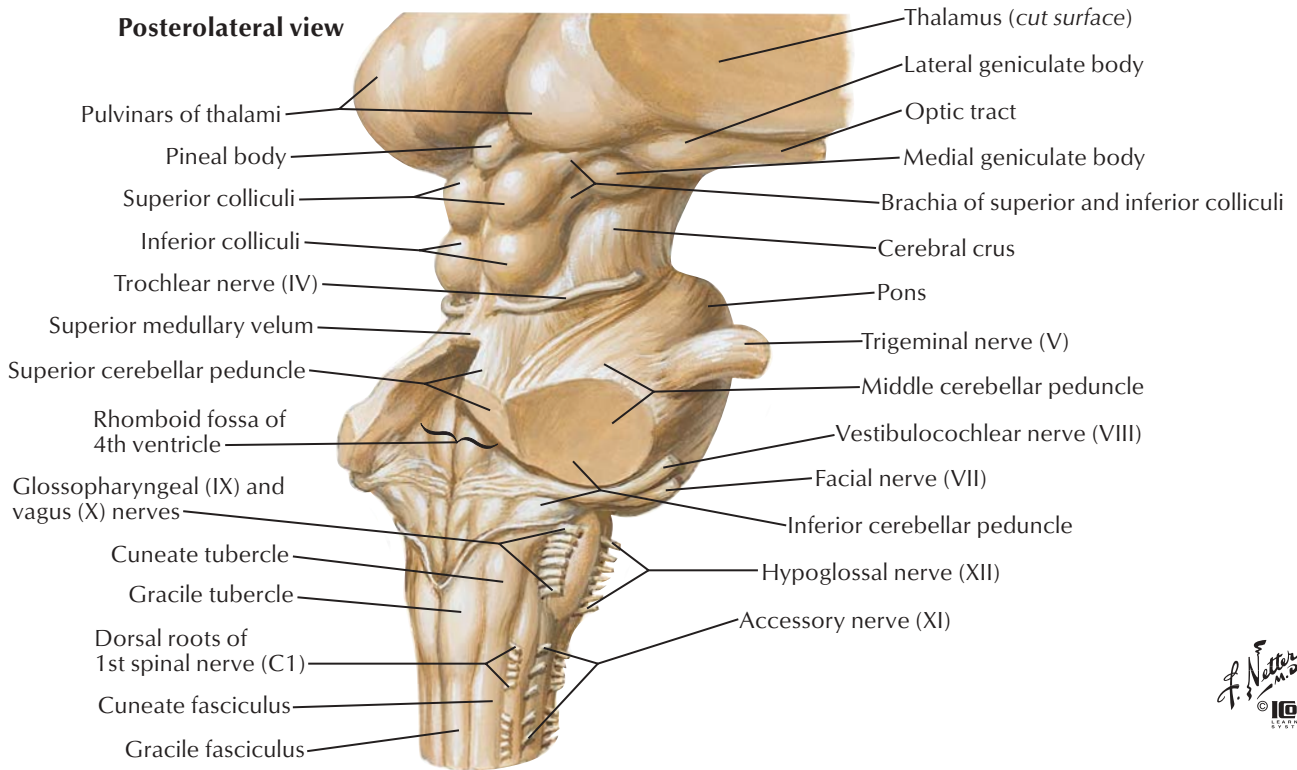

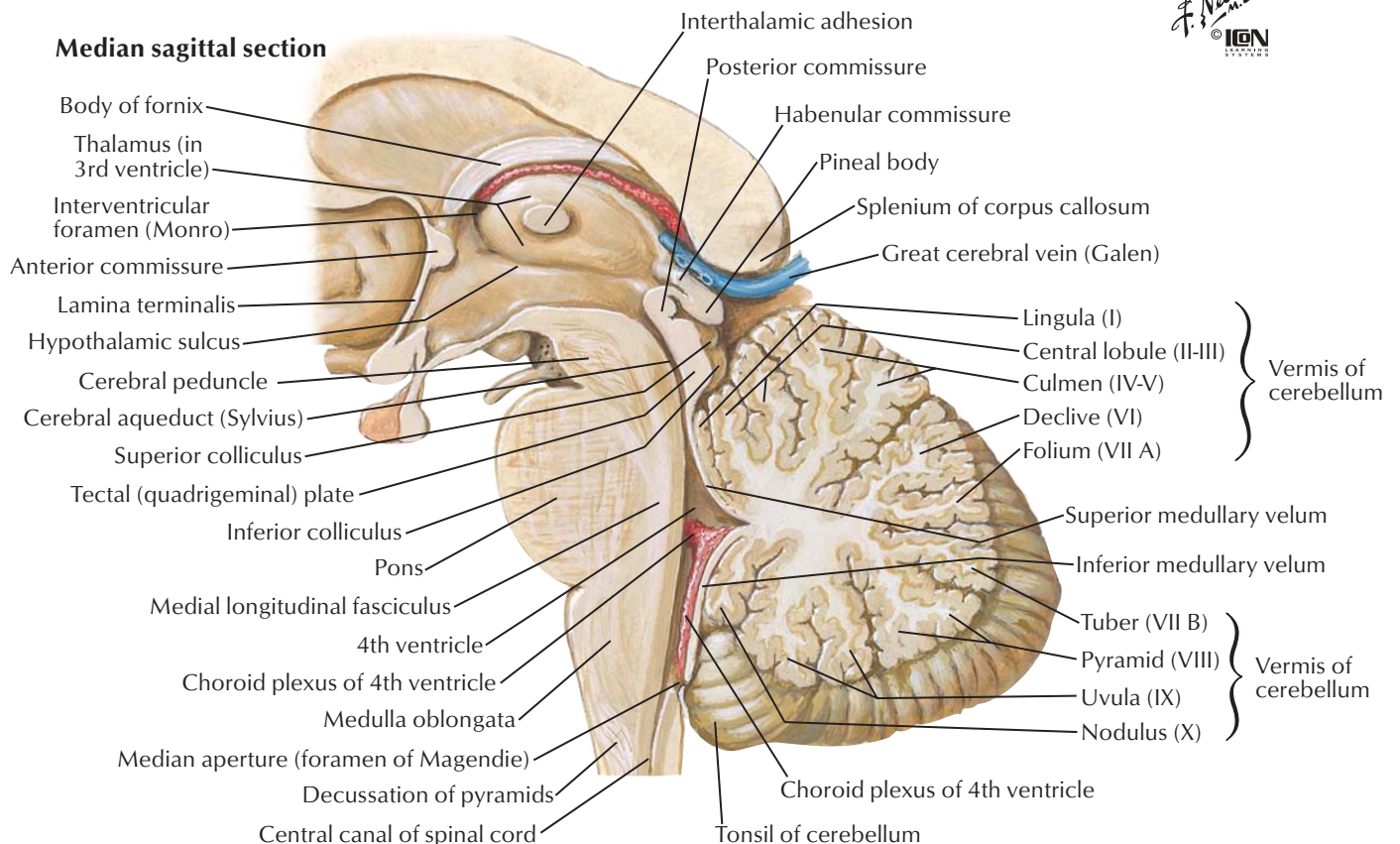
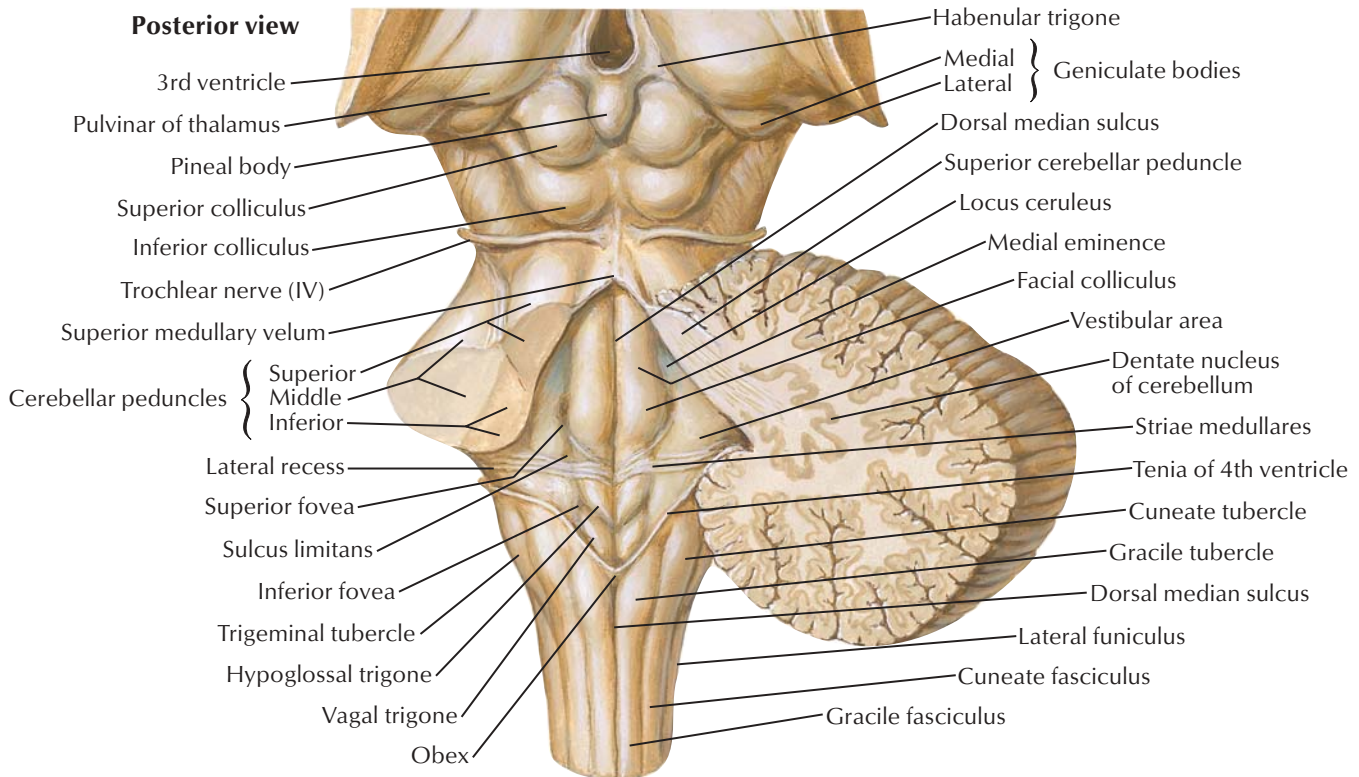

F. Netter M.D.
© IGM

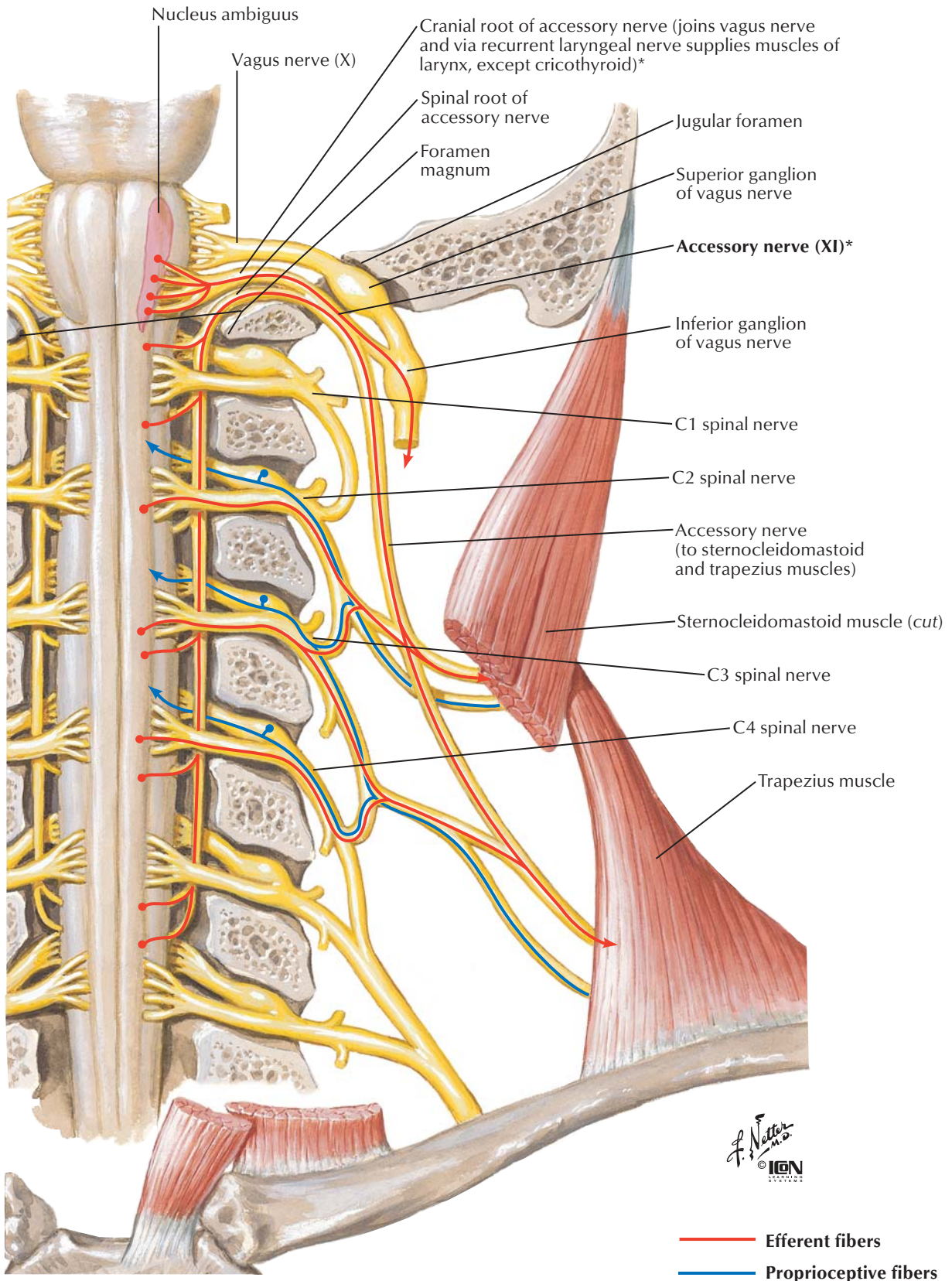

*Recent evidence suggests that the accessory nerve lacks a cranial root and has no connection to the vagus nerve. Verification of this finding awaits further investigation.

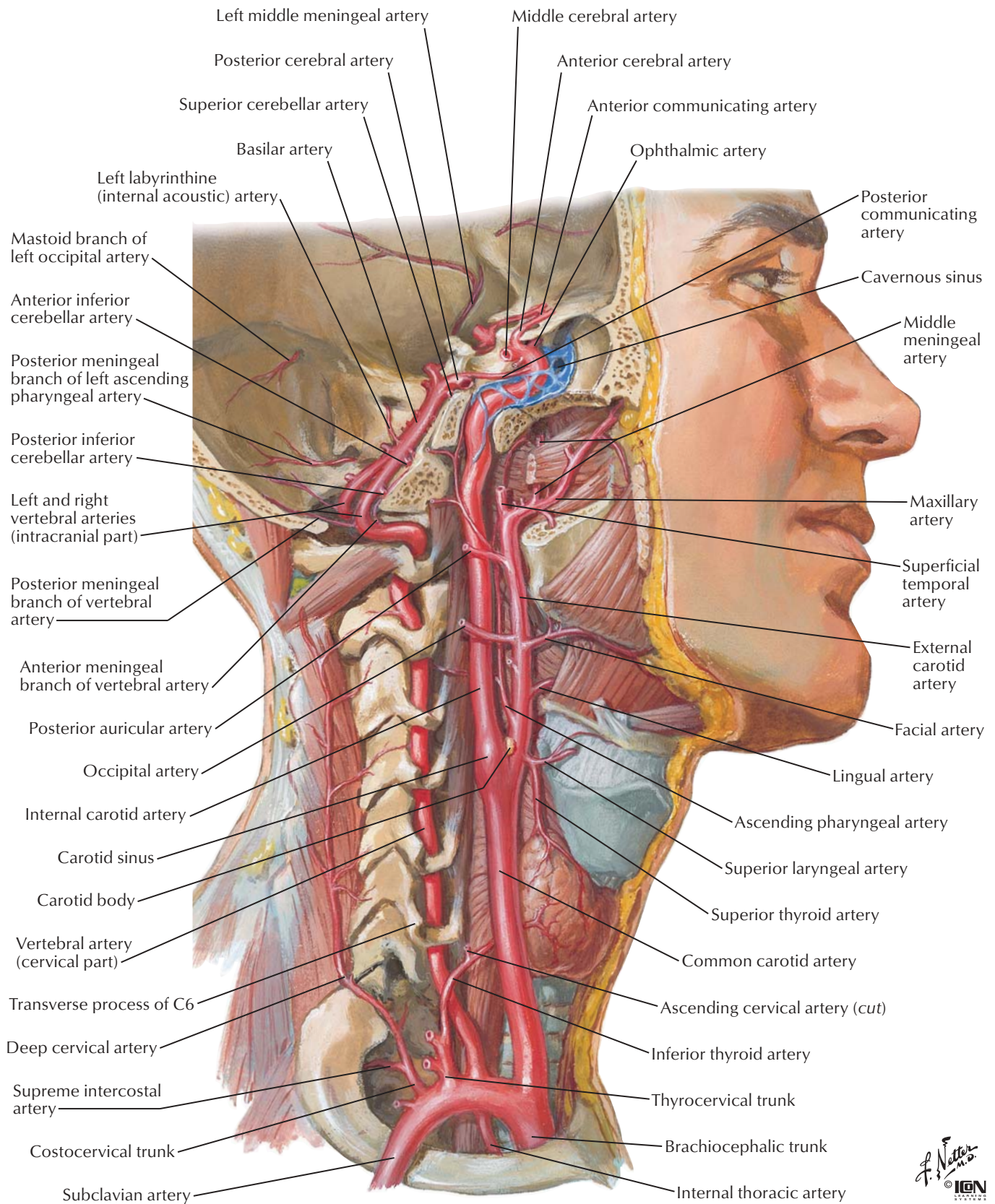

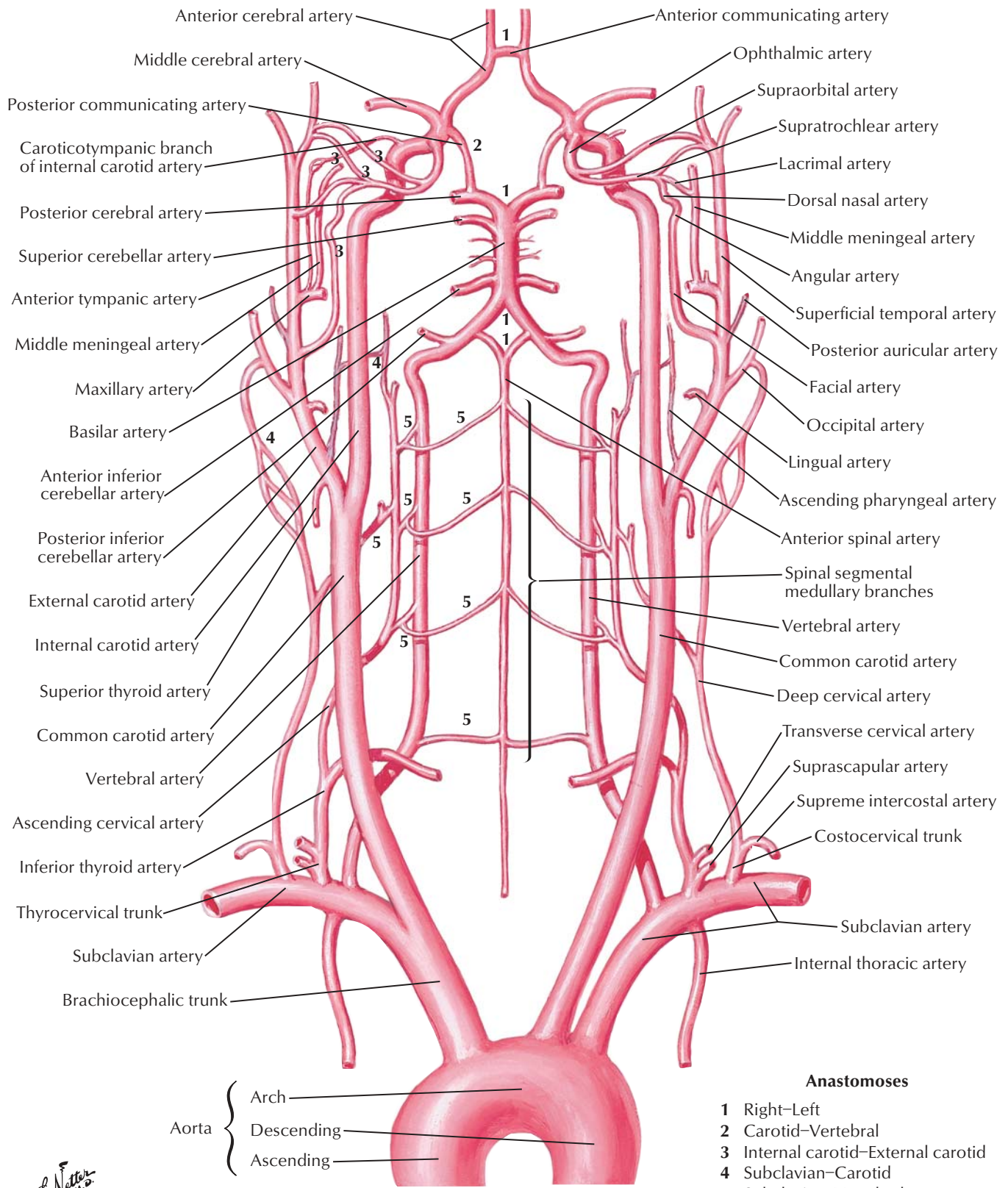

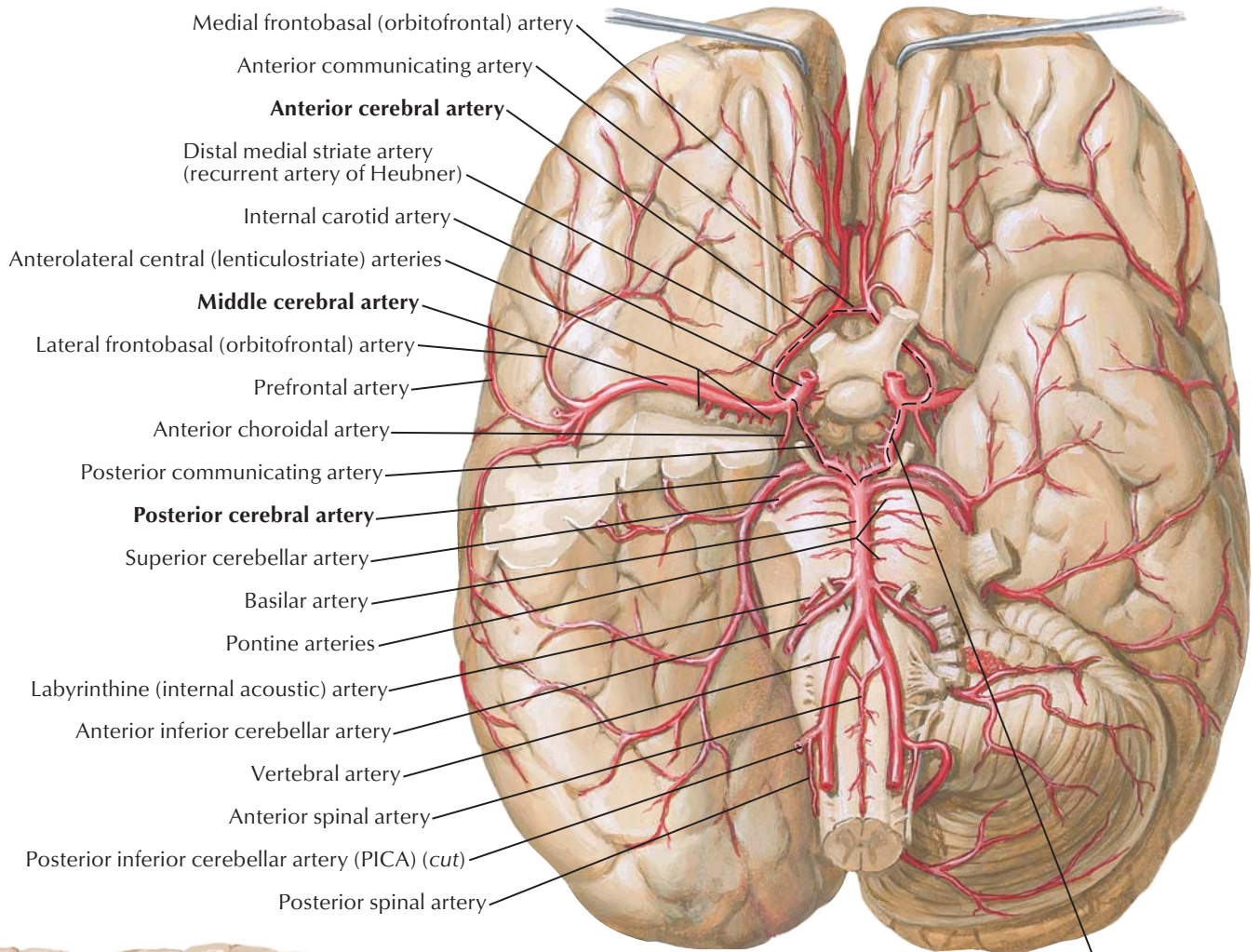

Cerebral arterial circle (Willis)
 (broken line)

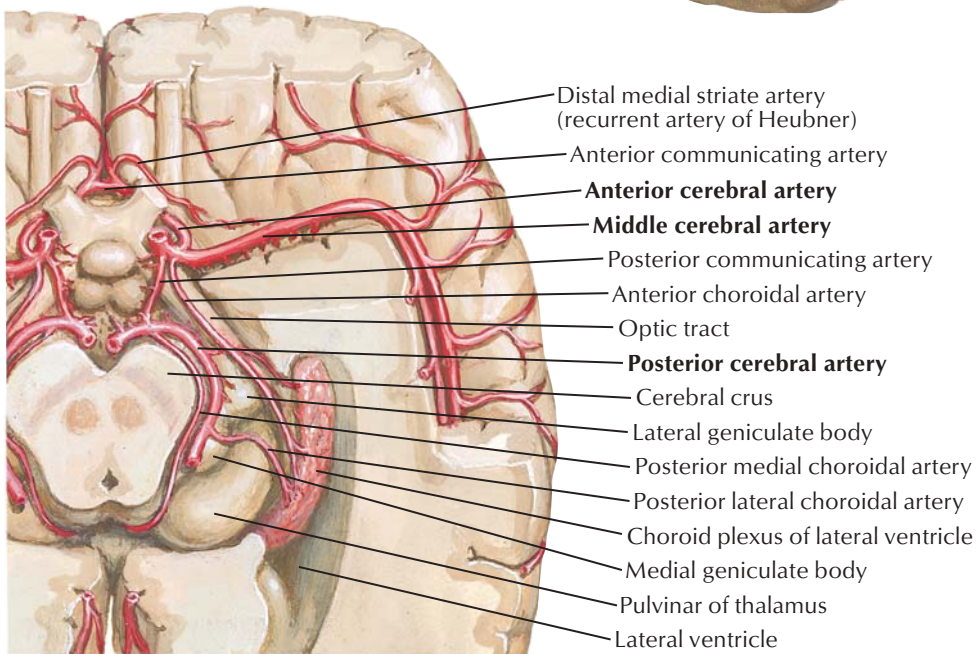

Vessels dissected out: inferior view

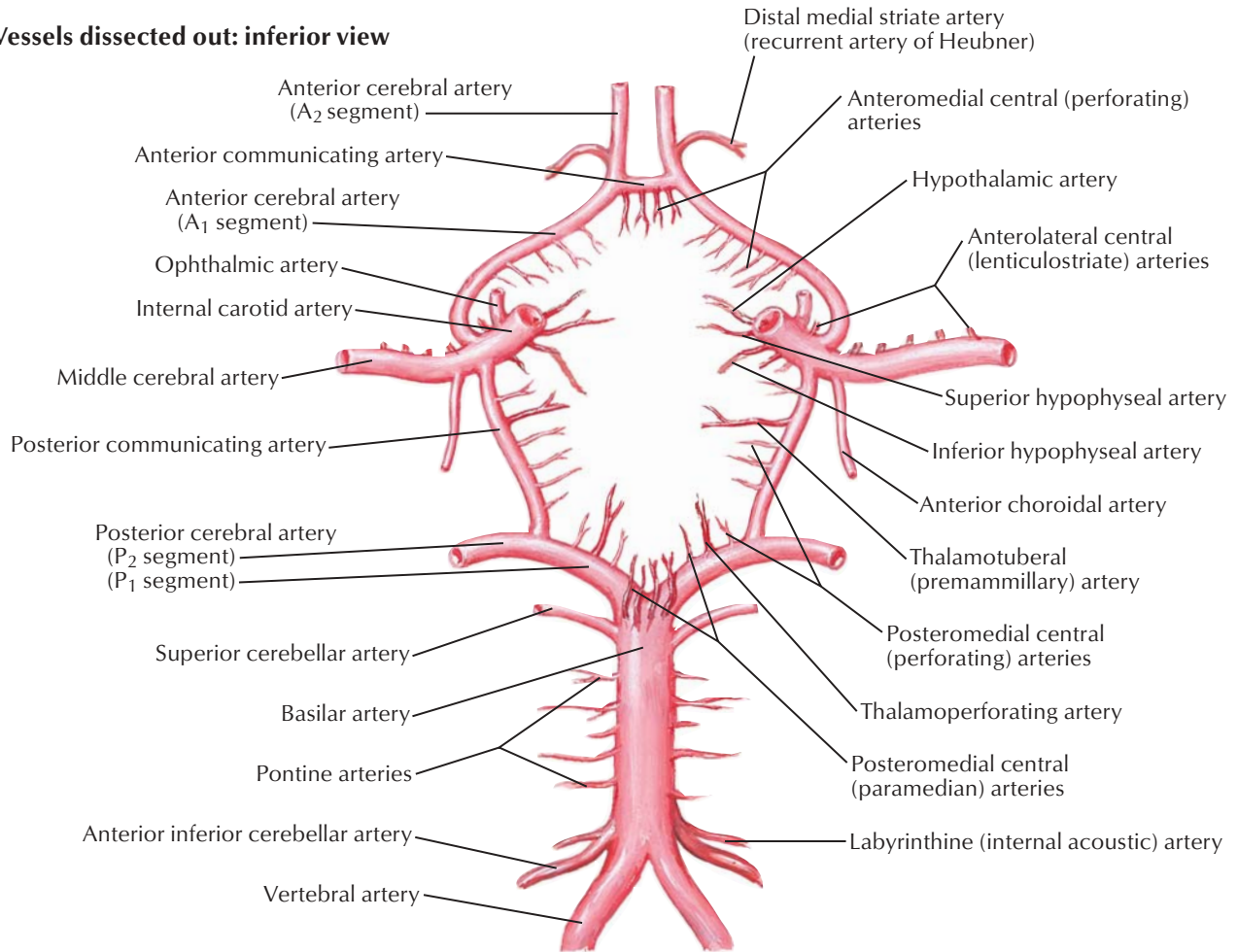

Vessels in situ: inferior view

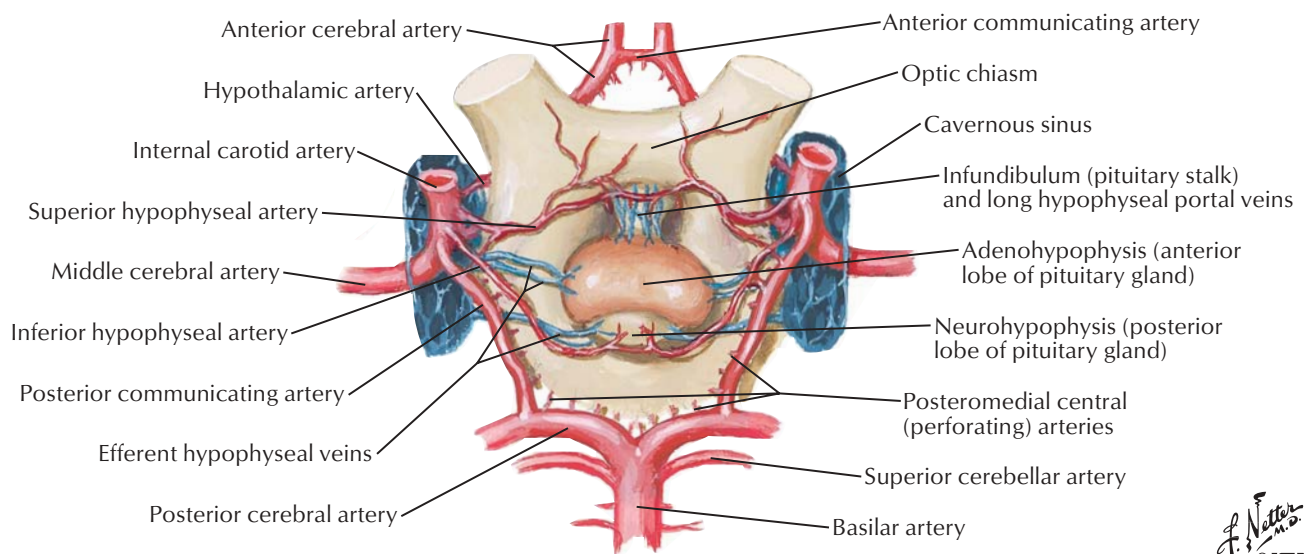

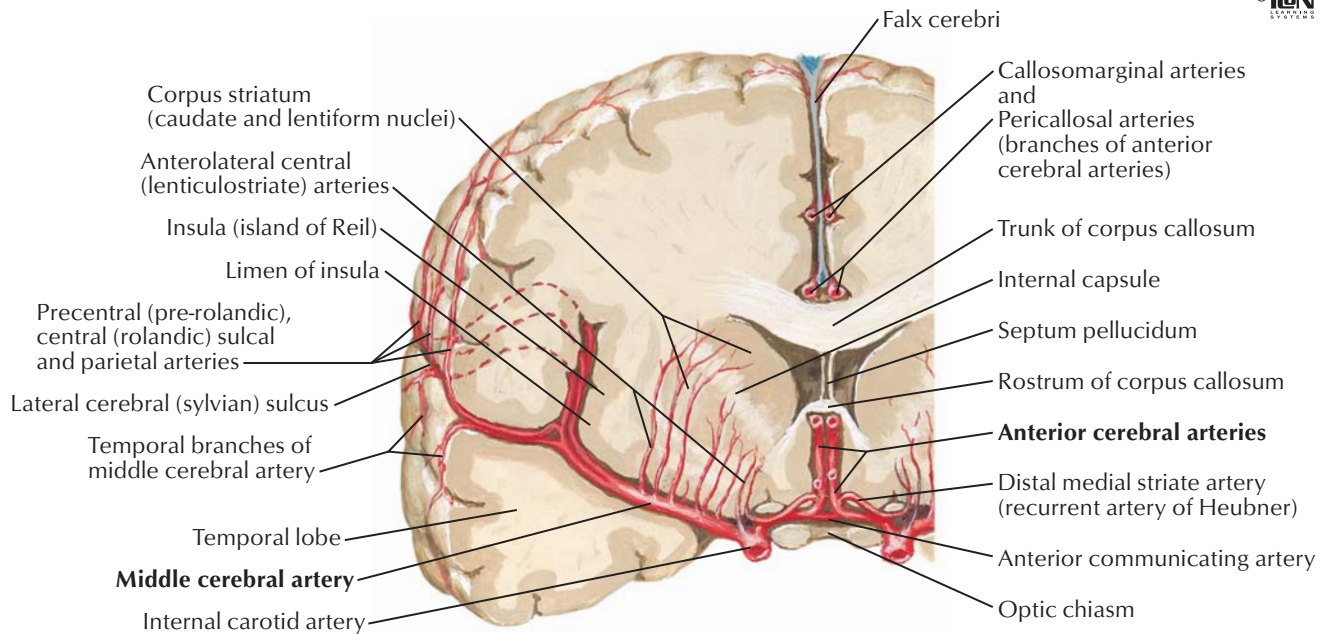
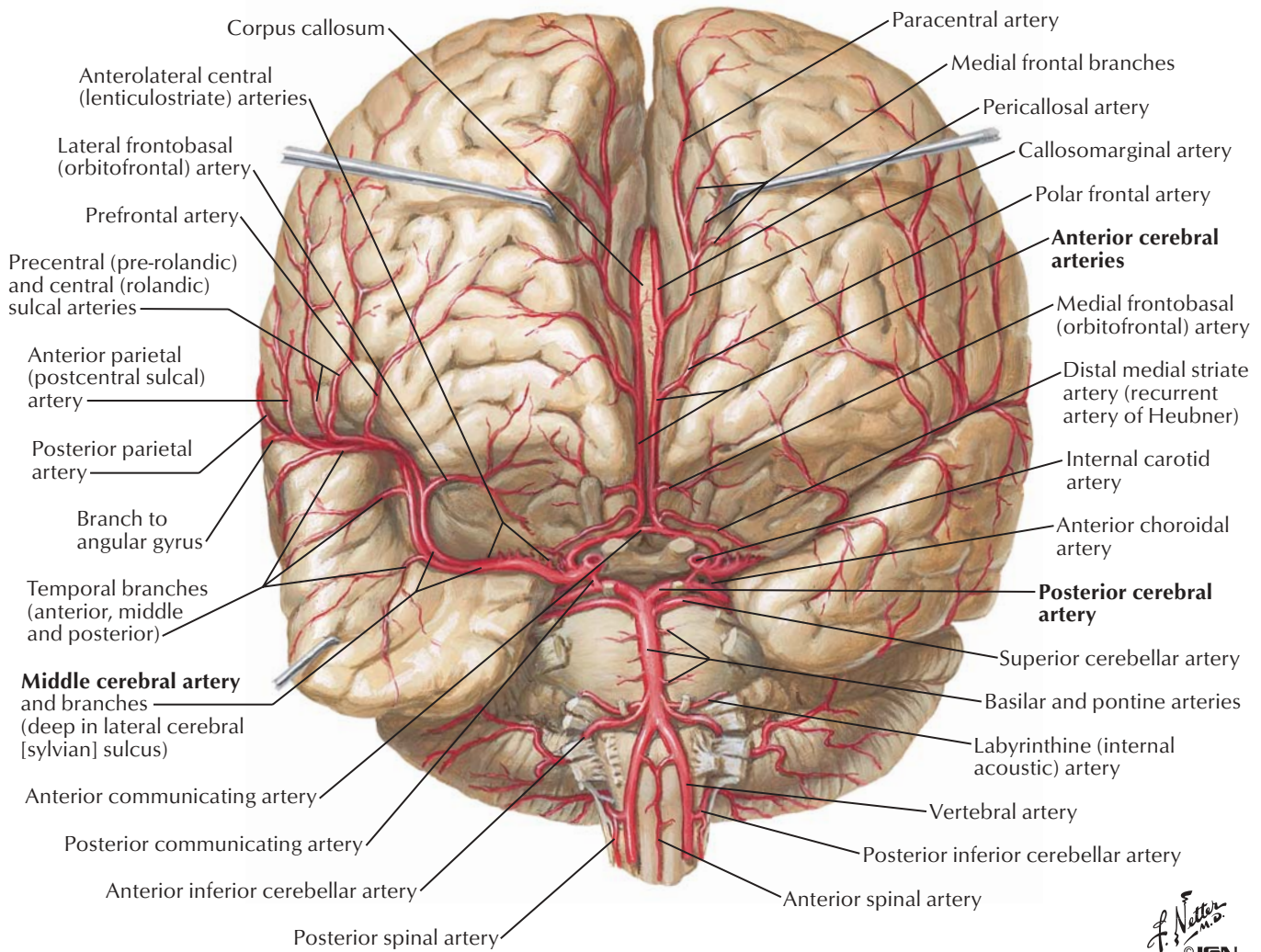

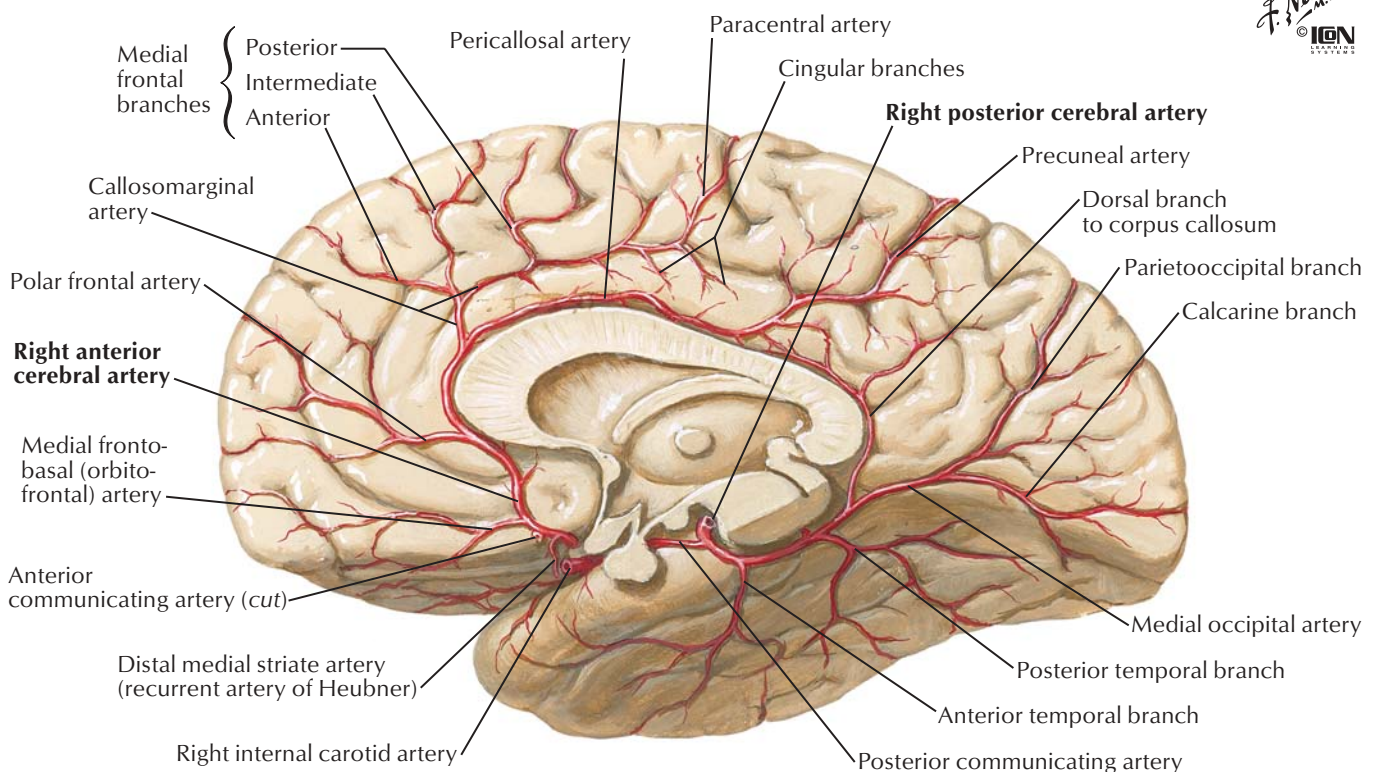
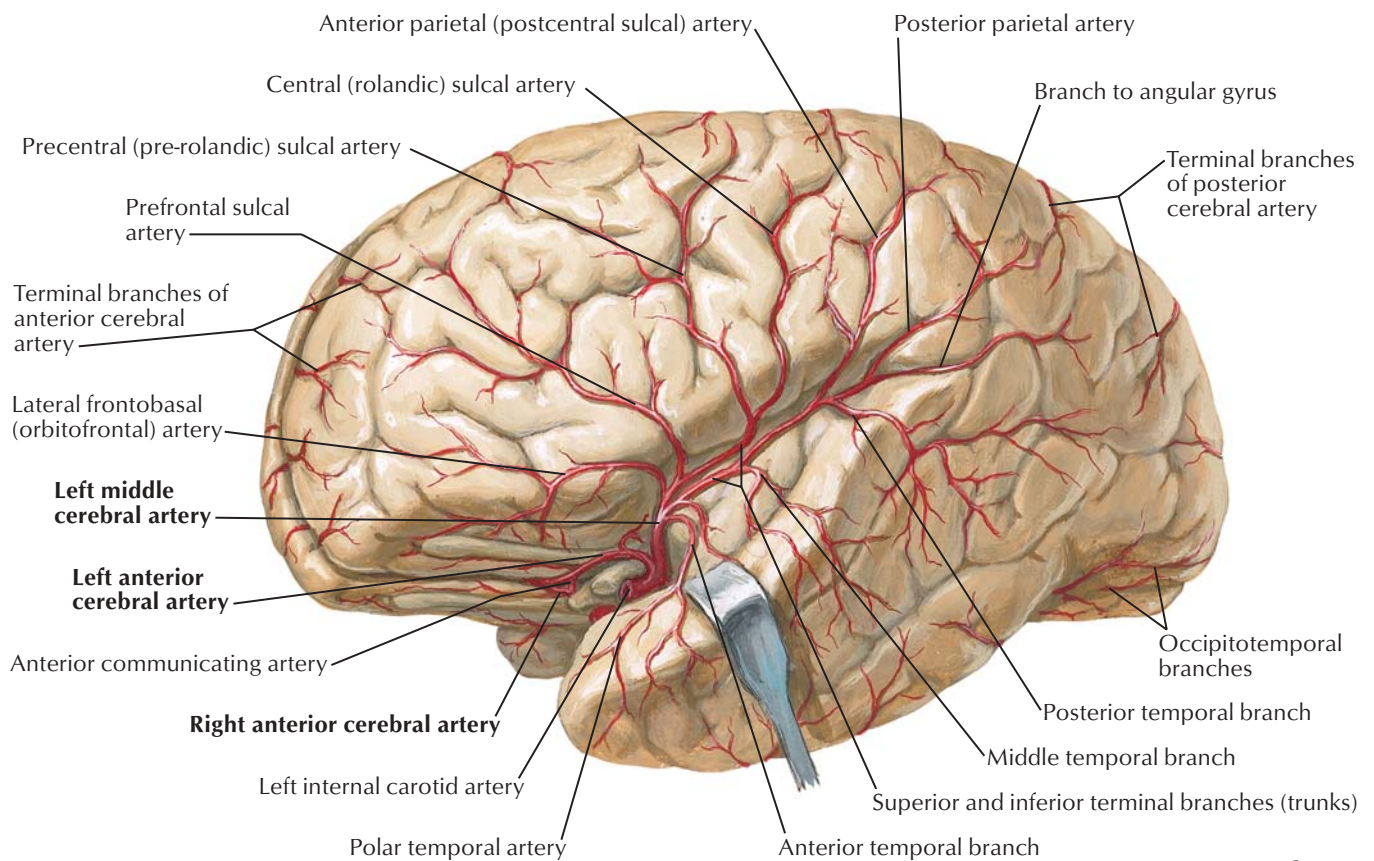

Note: Anterior parietal (postcentral sulcal) artery also occurs as separate anterior parietal and postcentral sulcal arteries

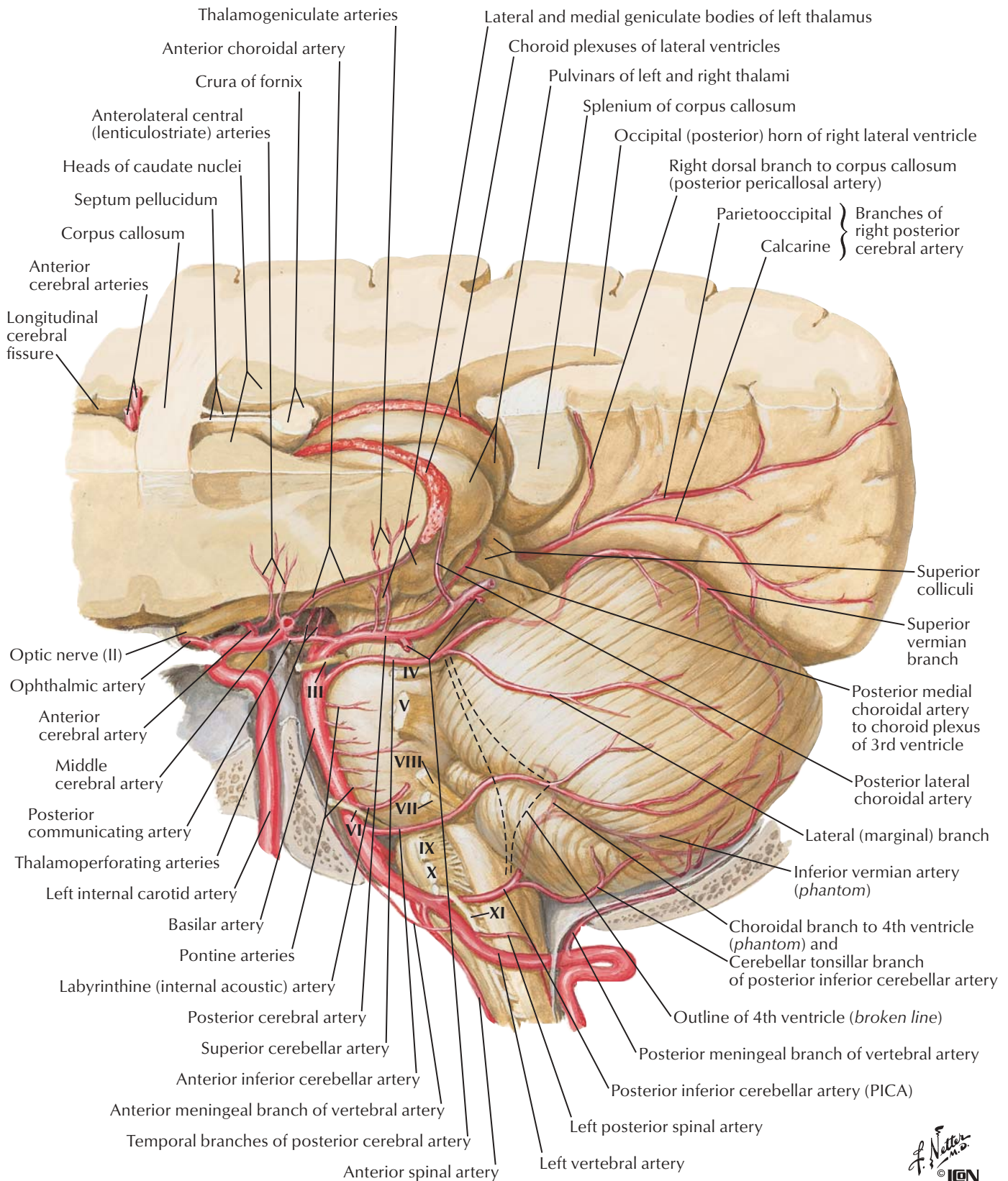

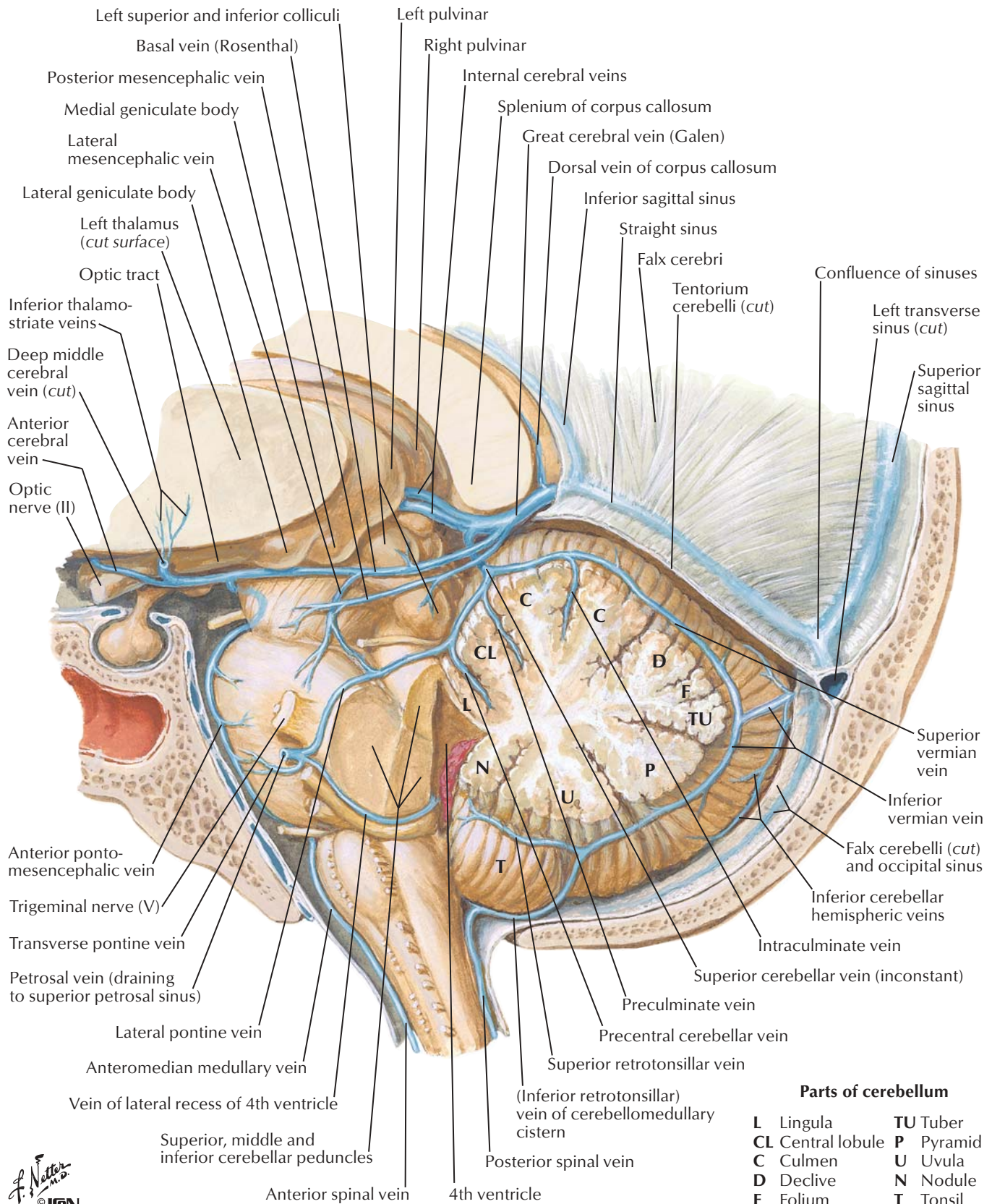

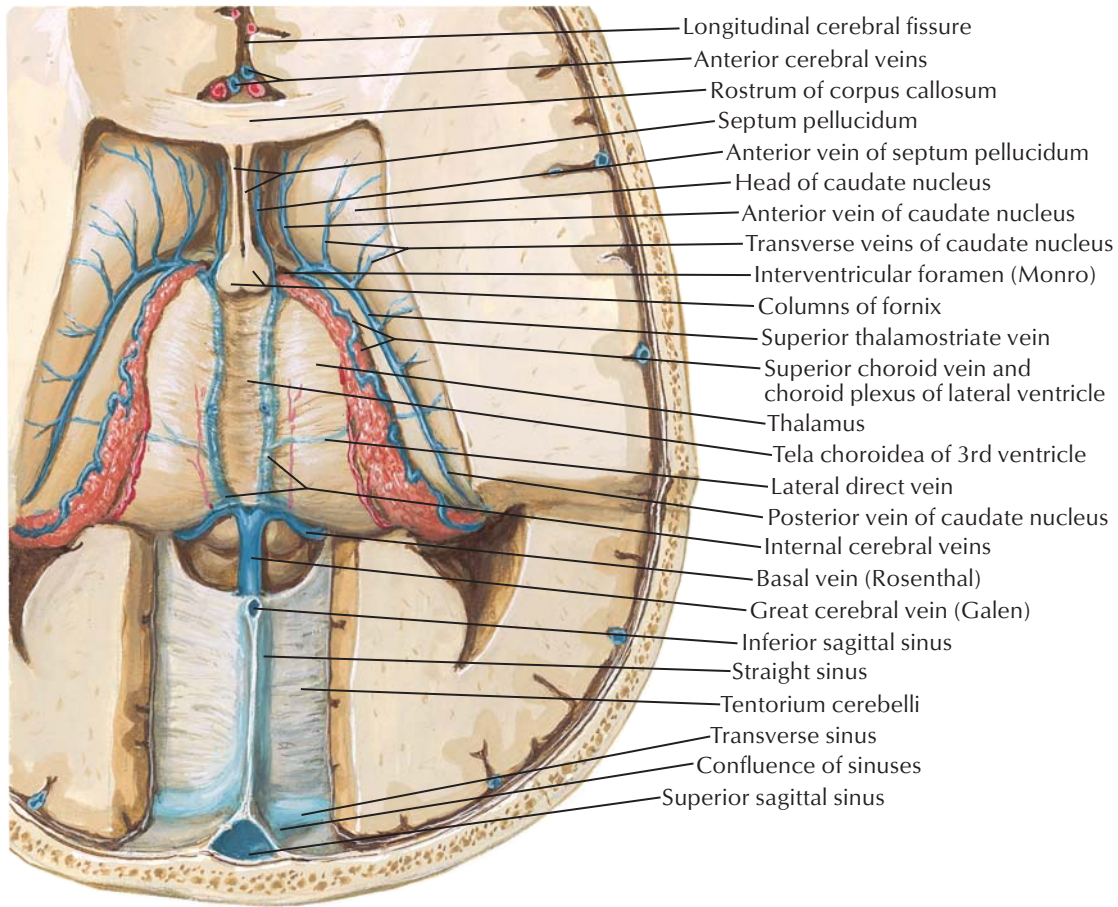

Dissection: superior view

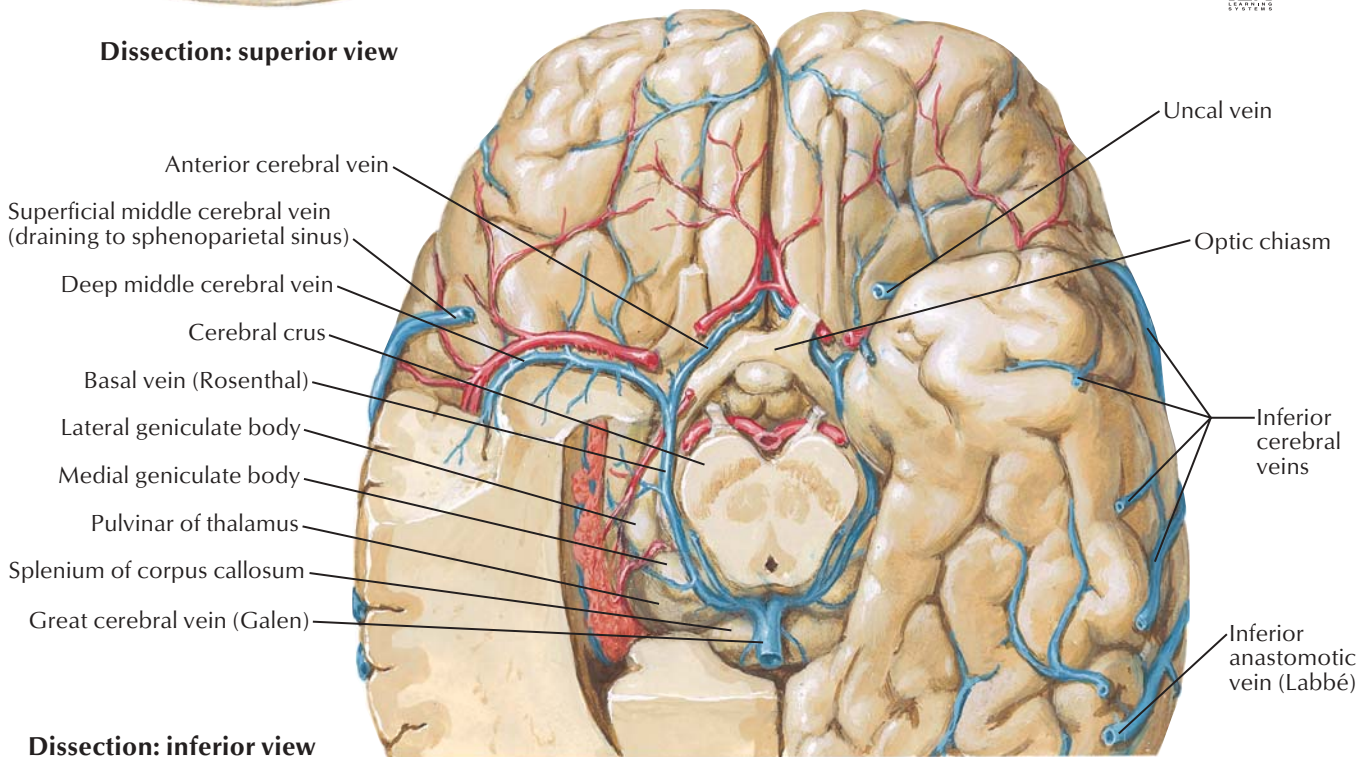

Dissection: inferior view

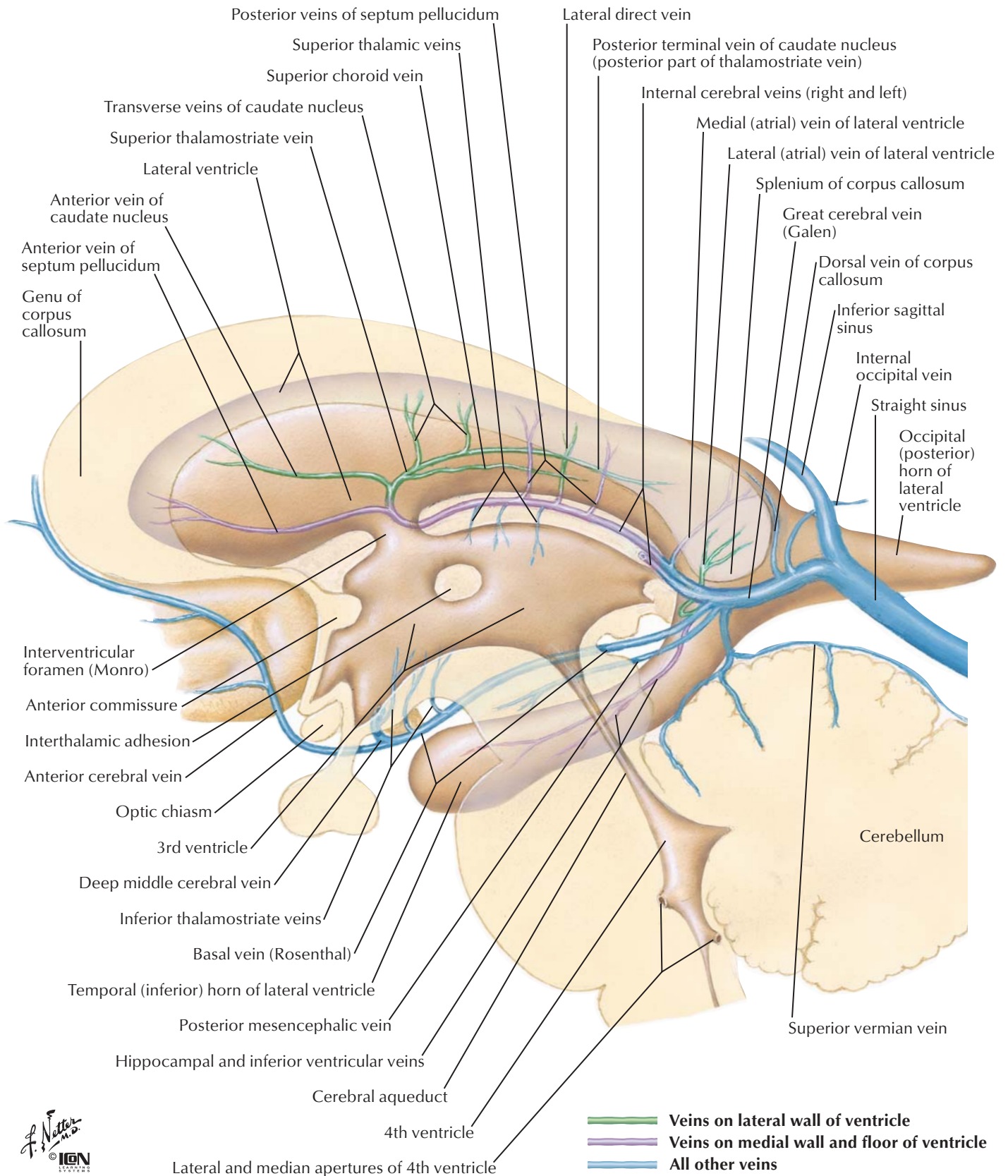

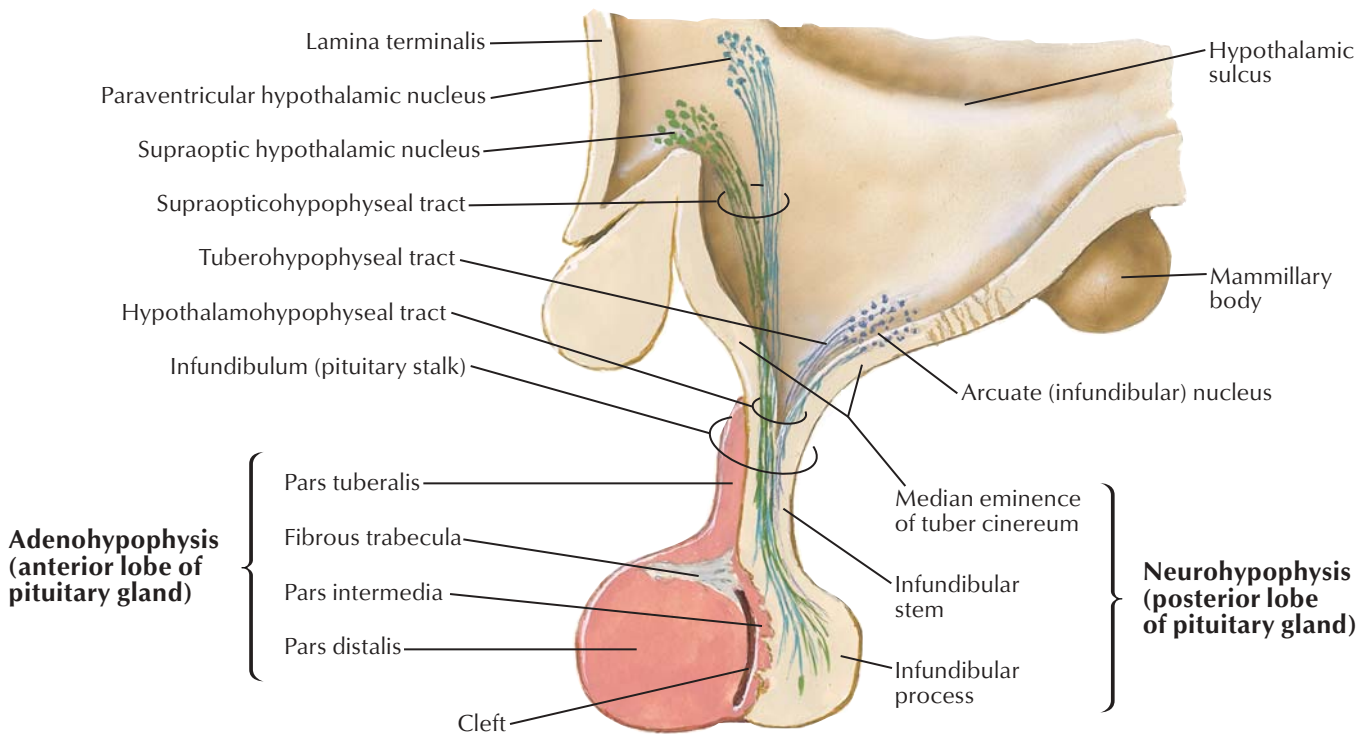
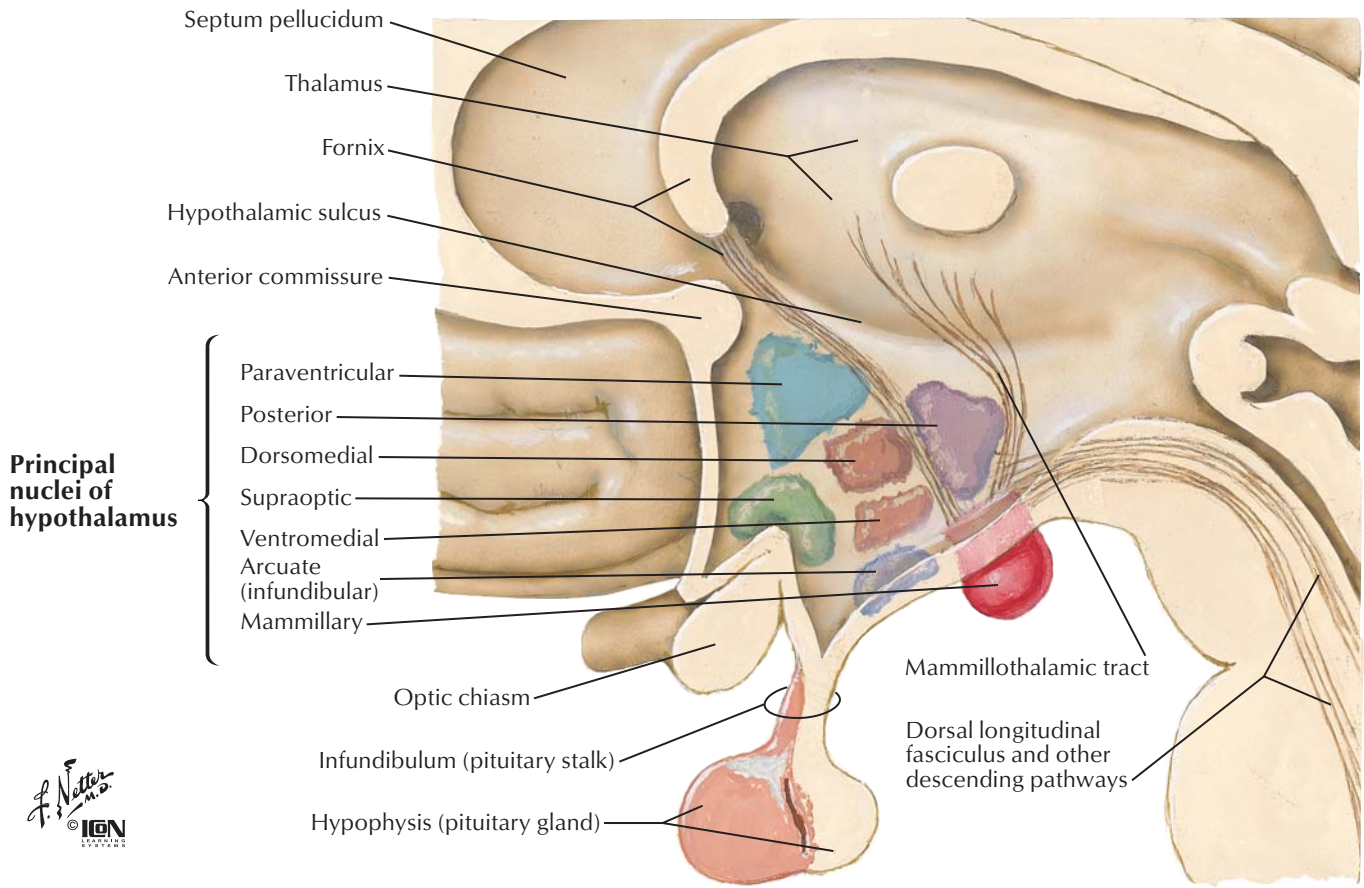

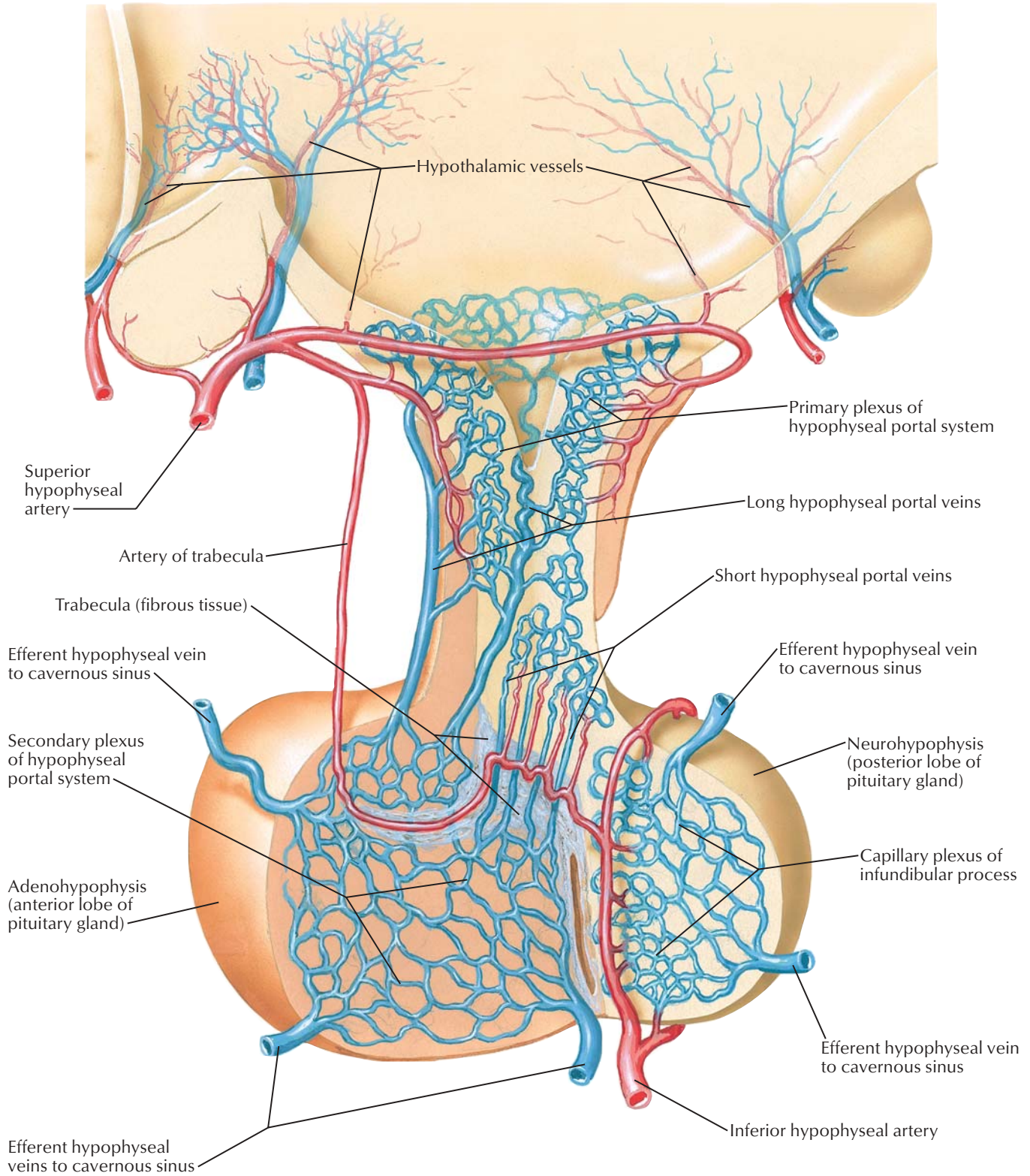

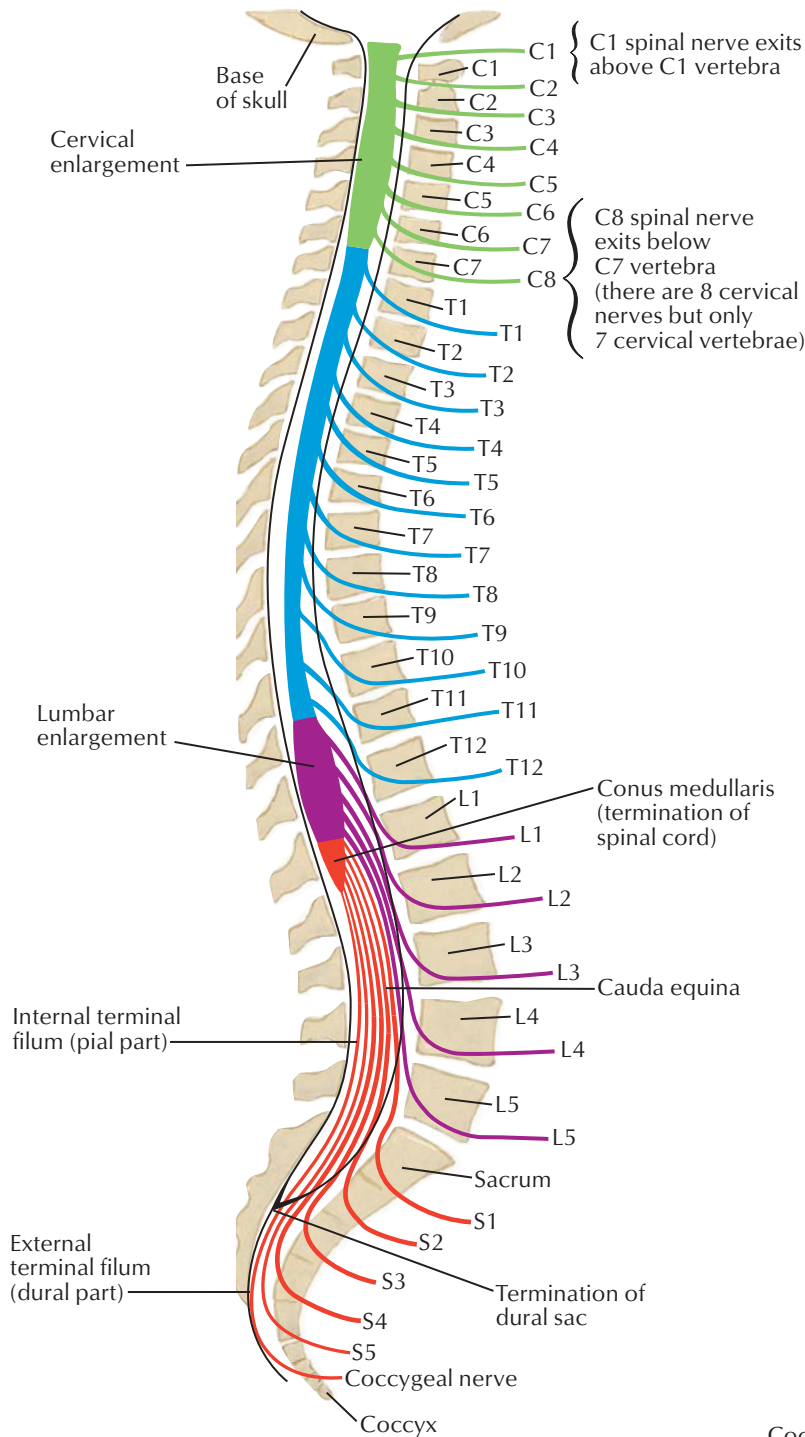

- Cervical nerves
- Thoracic nerves
- Lumbar nerves
- Sacral and coccygeal nerves

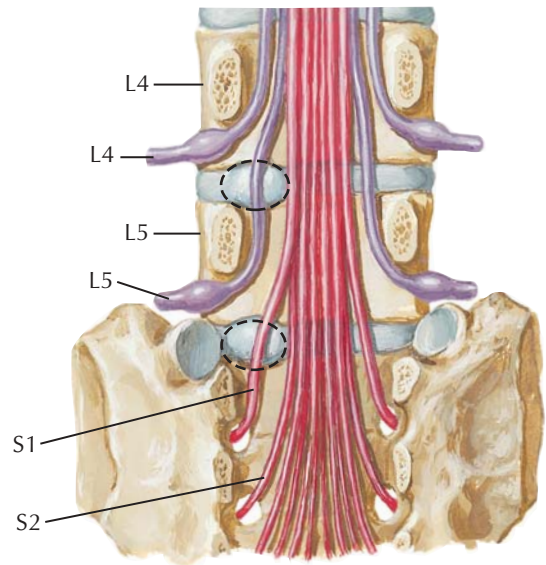

Lumbar disc protrusion does not usually affect nerve exiting above disc. Lateral protrusion at disc level L4-5 affects L5 spinal nerve, not L4 spinal nerve. Protrusion at disc level L5-S1 affects S1 spinal nerve, not L5 spinal nerve

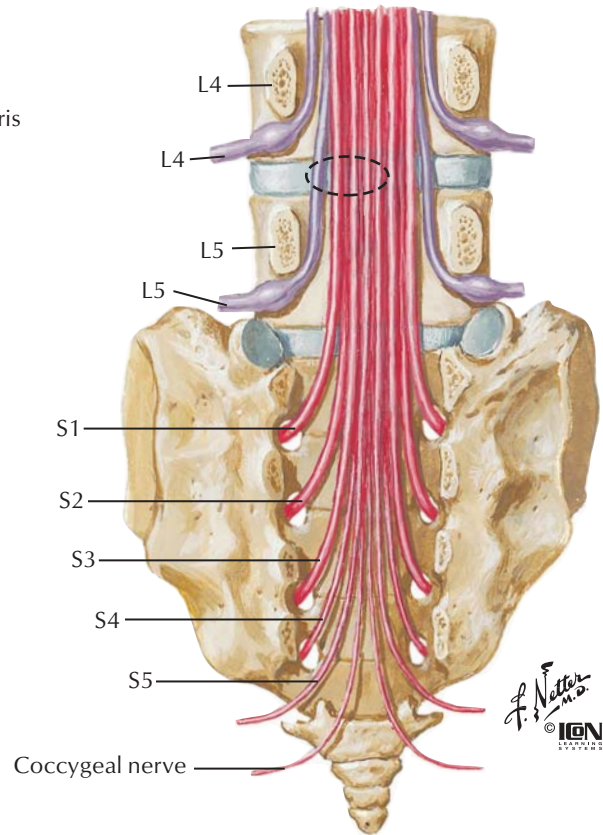

Medial protrusion at disc level L4-5 rarely affects L4 spinal nerve but may affect L5 spinal nerve and sometimes S1-4 spinal nerves

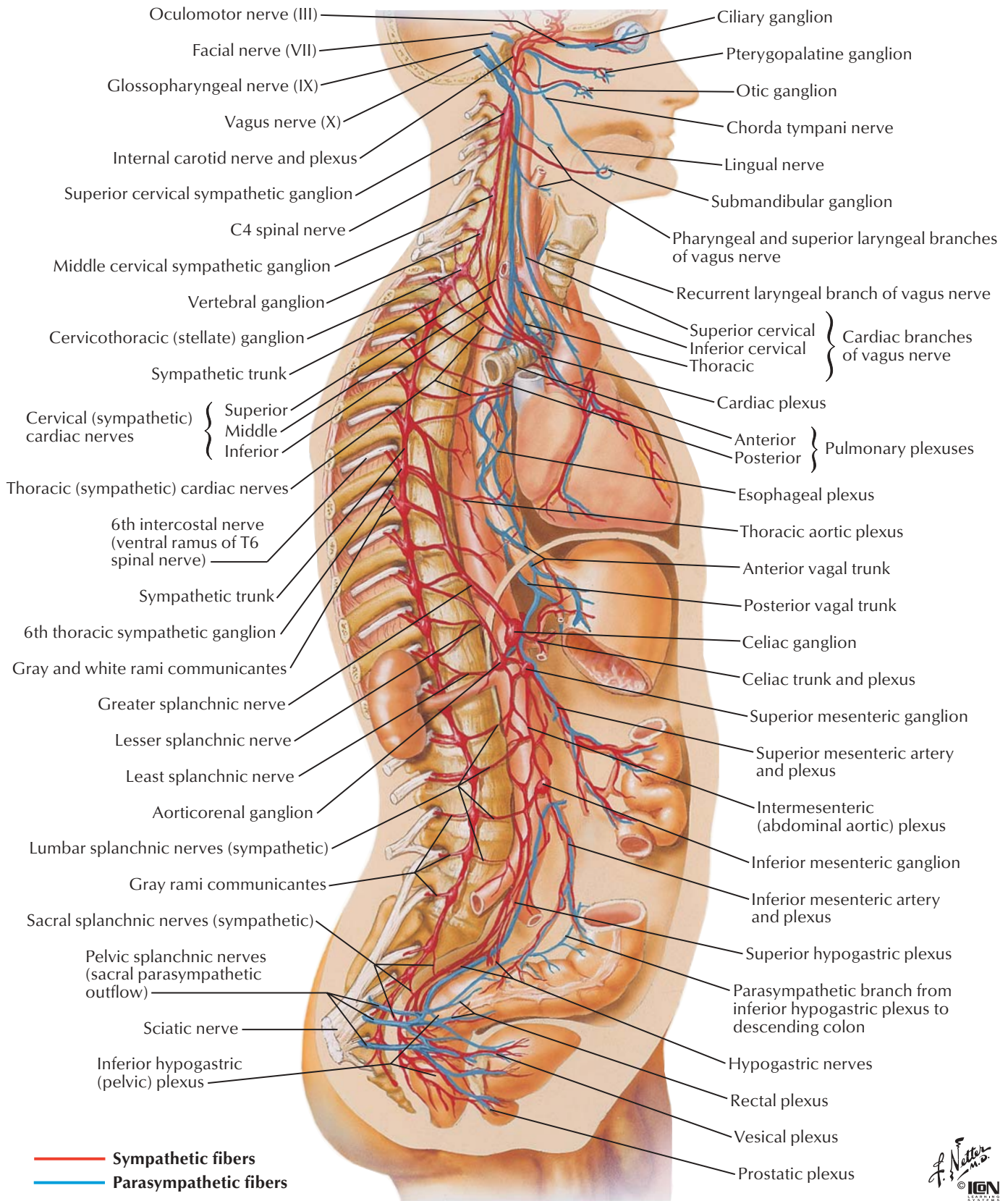

Section through thoracic vertebra

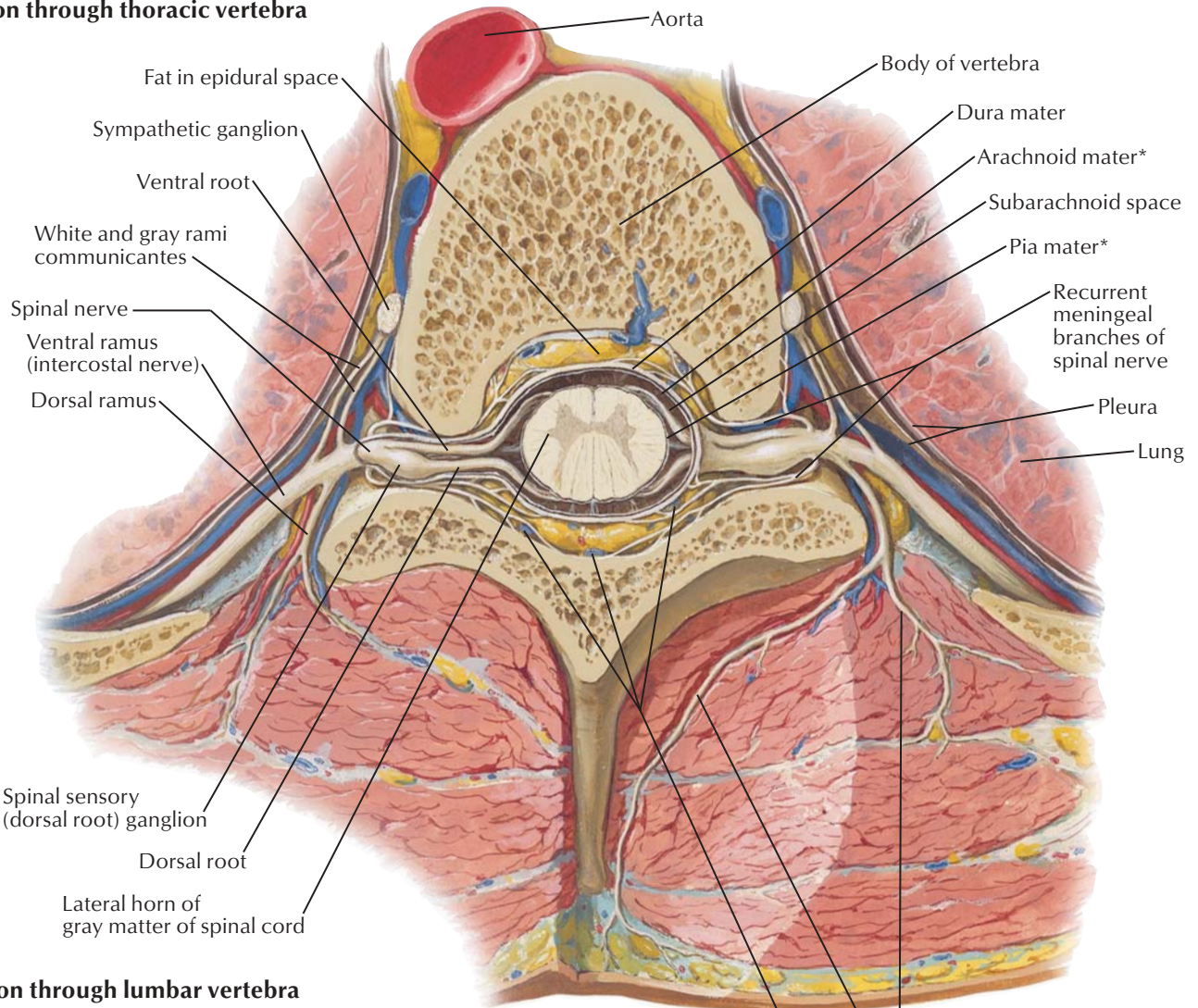

Section through lumbar vertebra

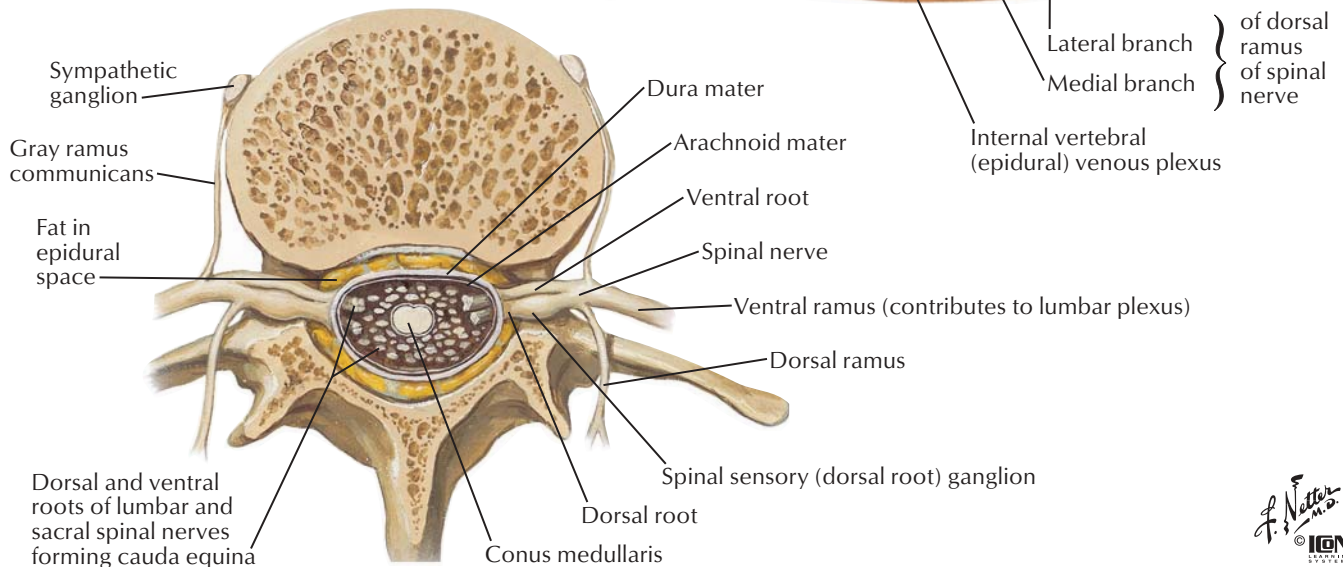

*Leptomeninges



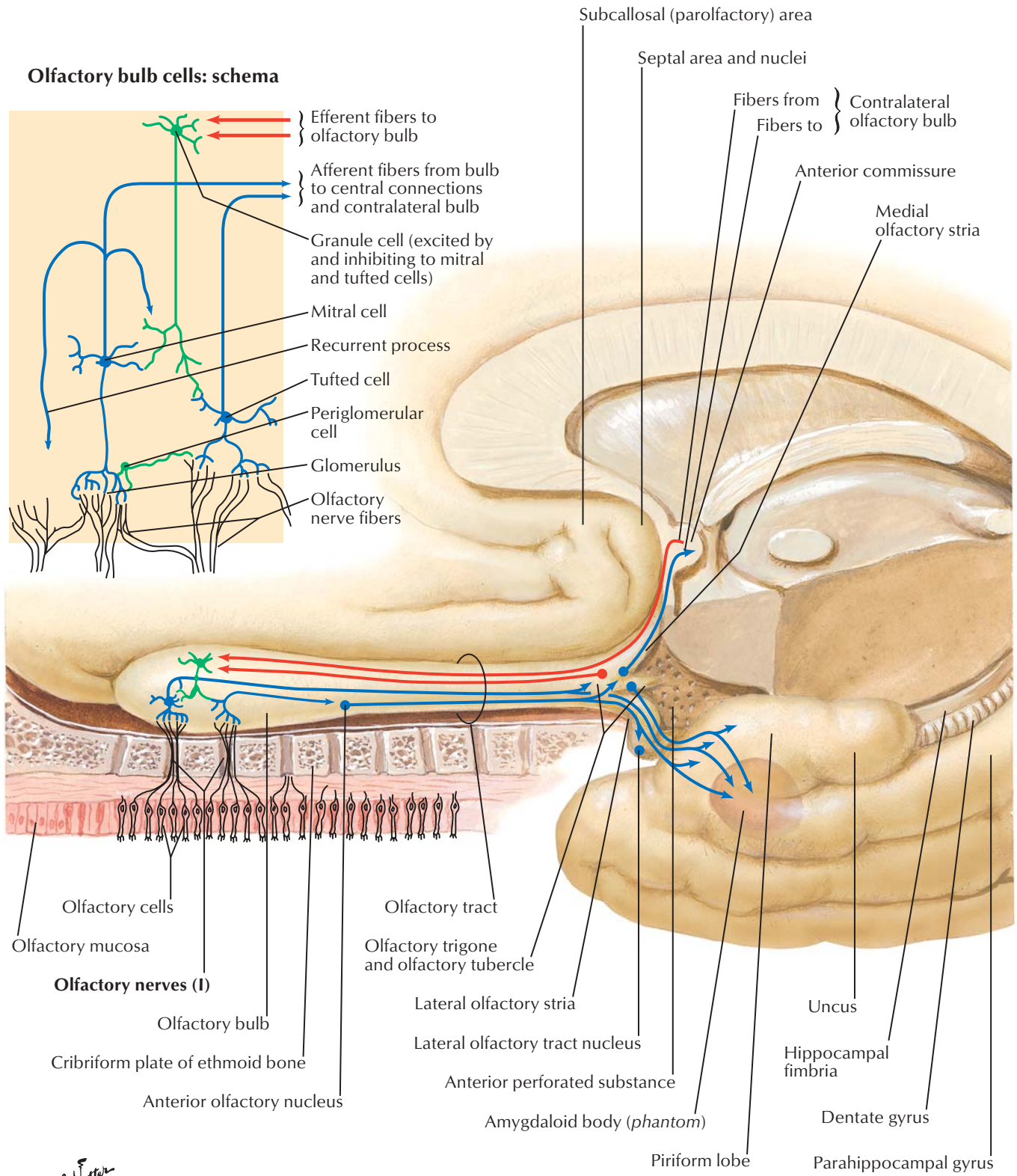



Structure of retina: schema

- A Amacrine cells
- B Bipolar cells
- C Cones
- G Ganglion cells
- H Horizontal cells
- P Pigment cells
- R Rods

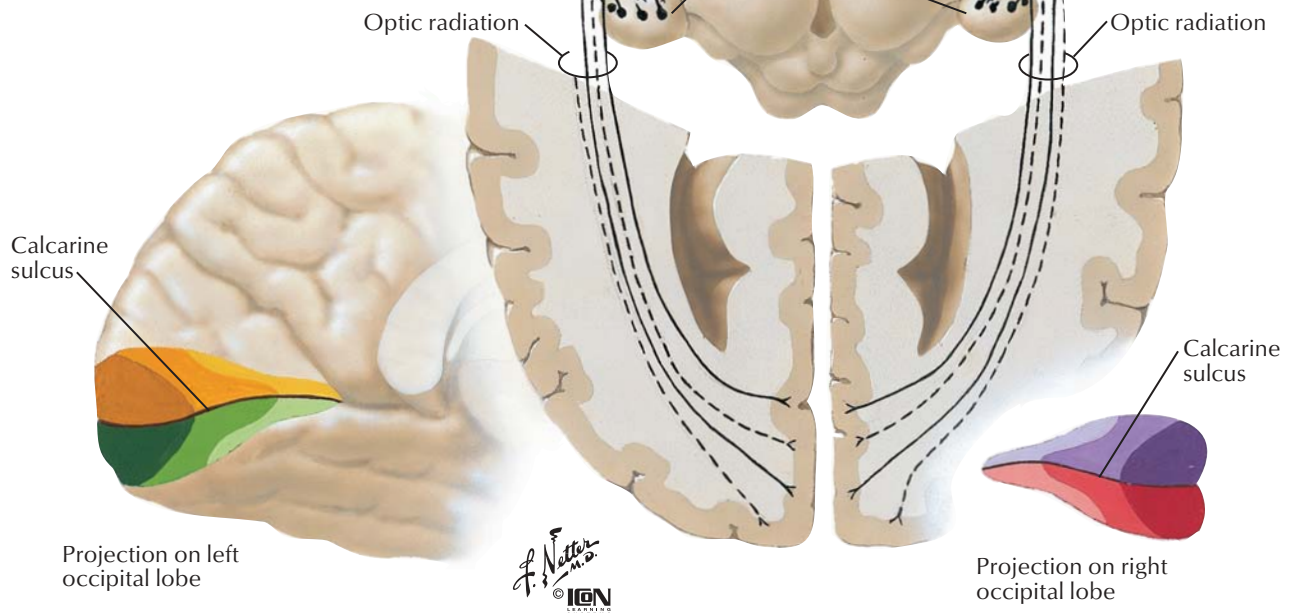
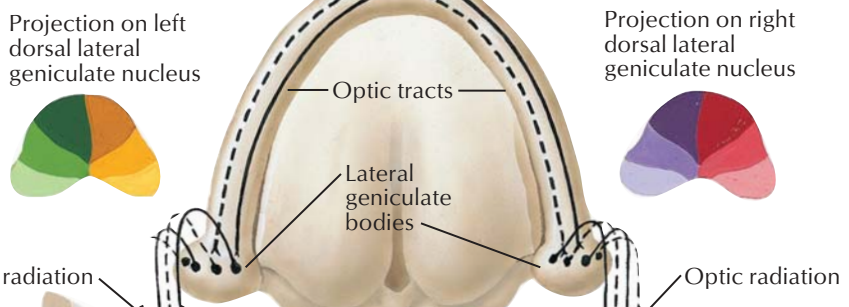
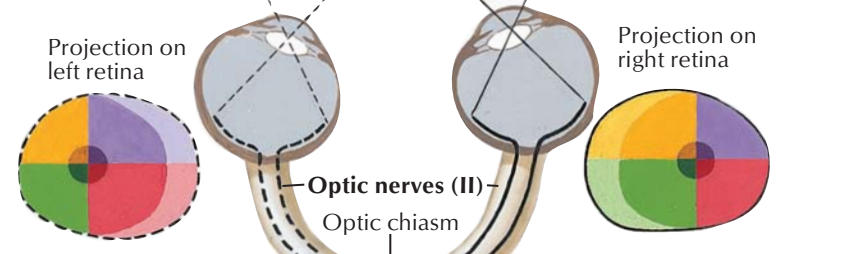
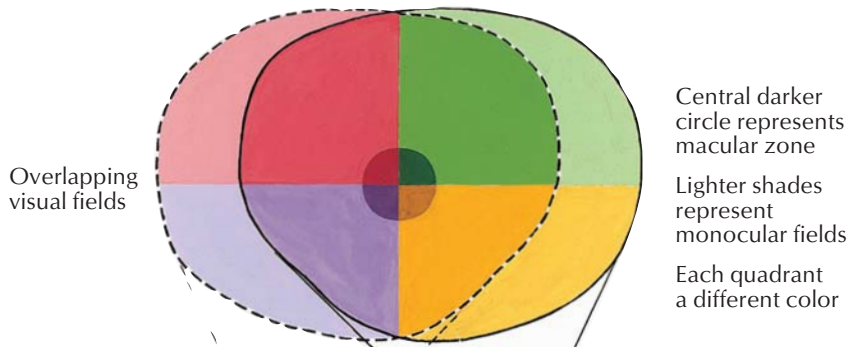

F. Netter M.D.
© IGV

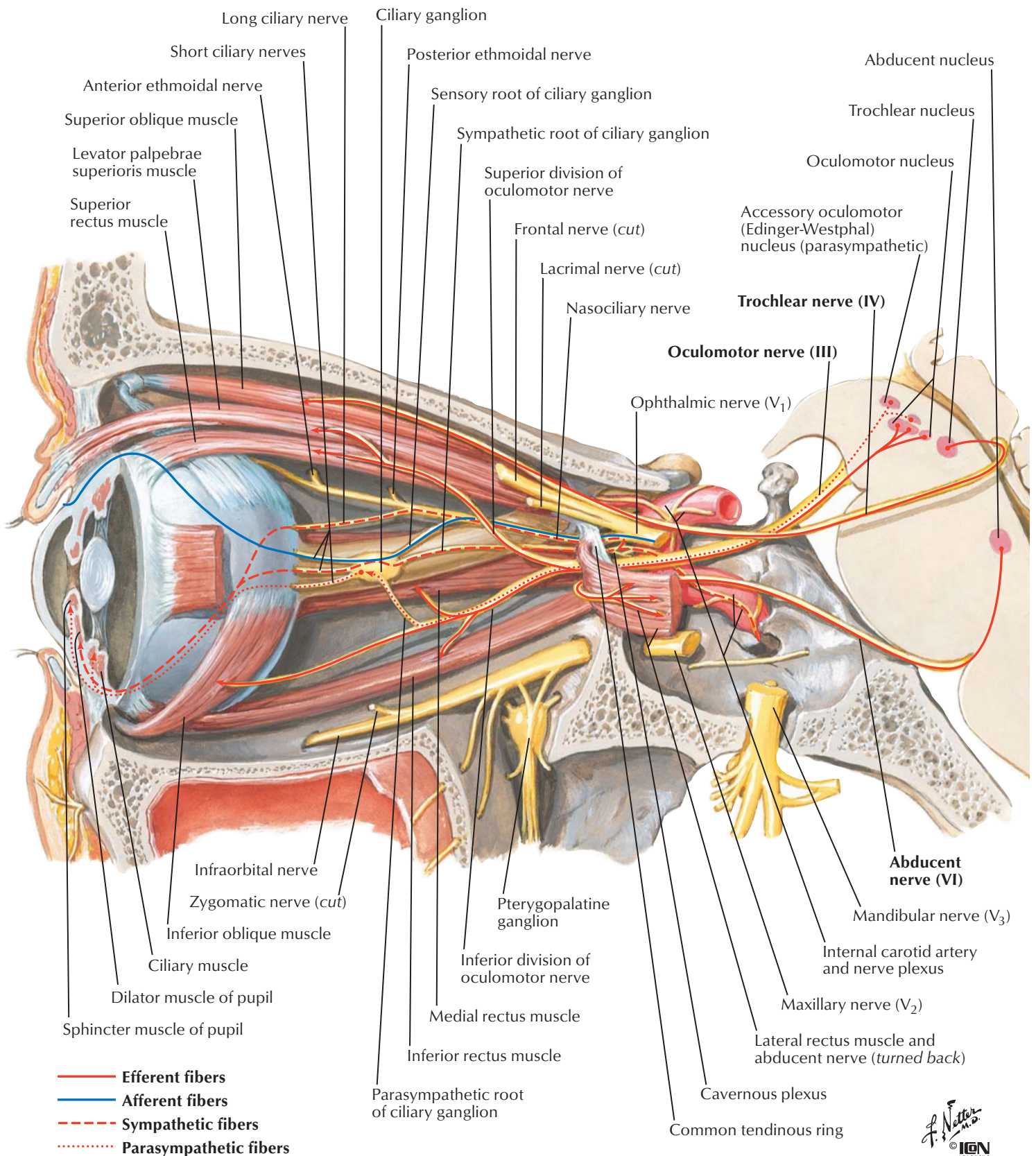

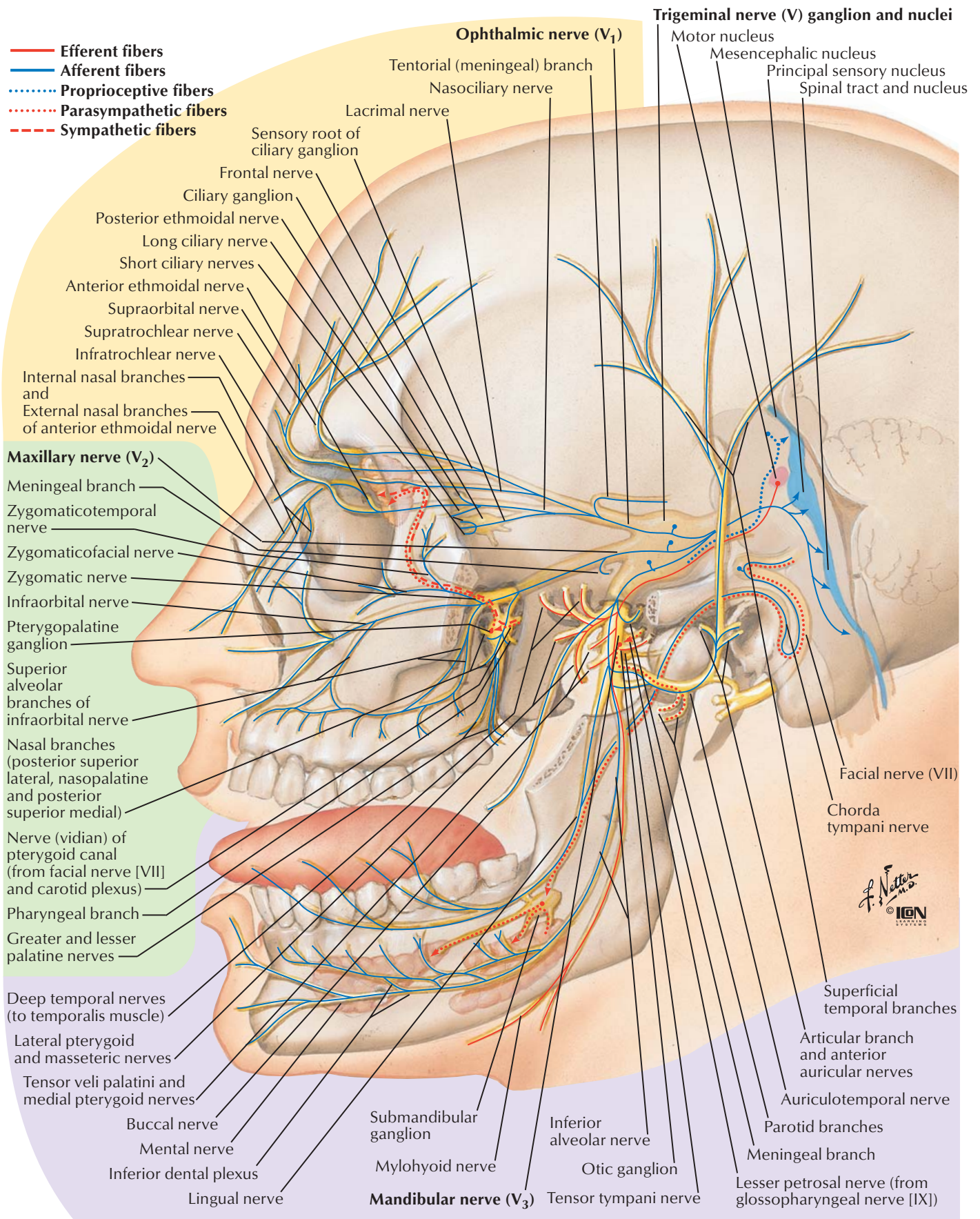

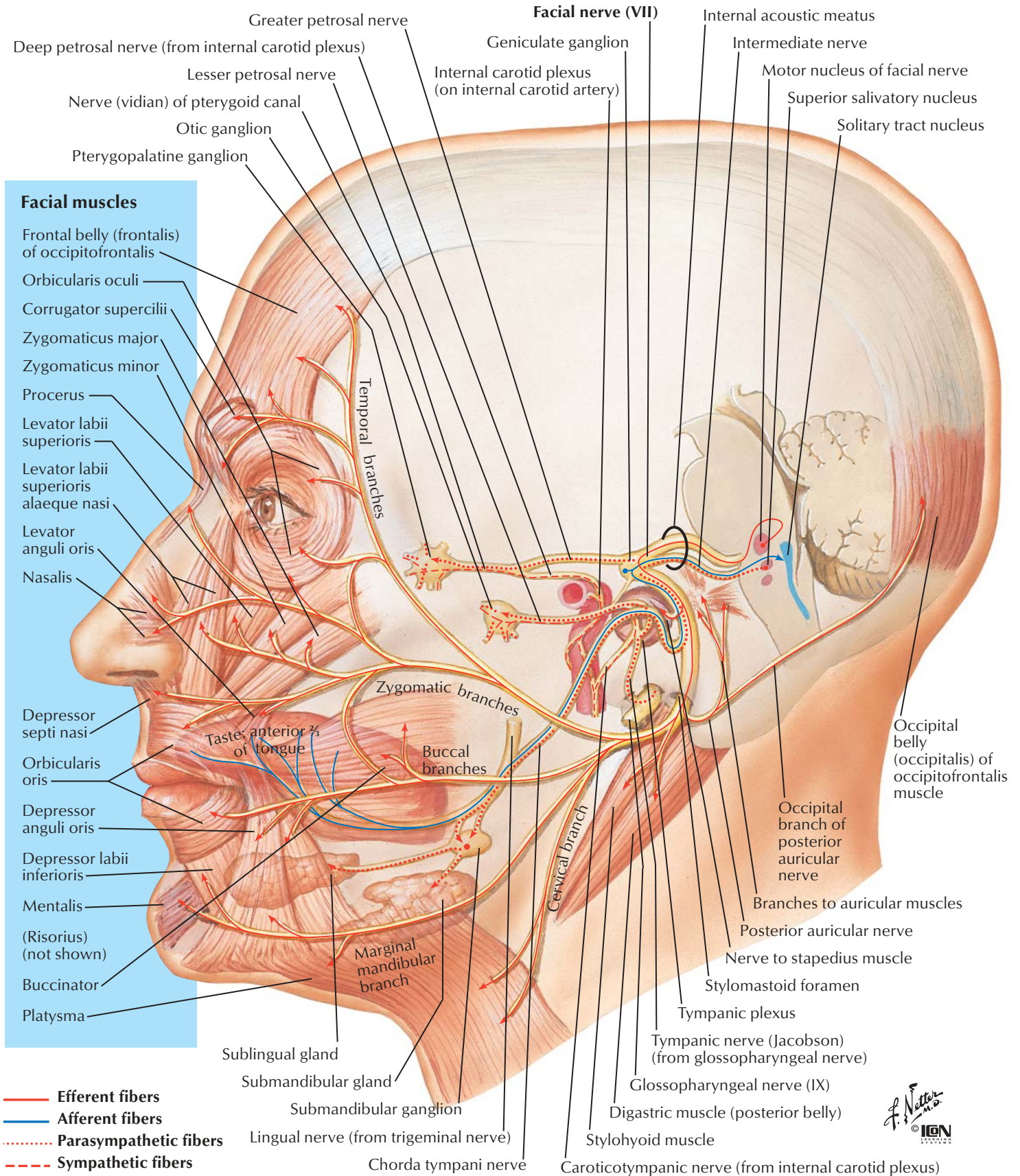

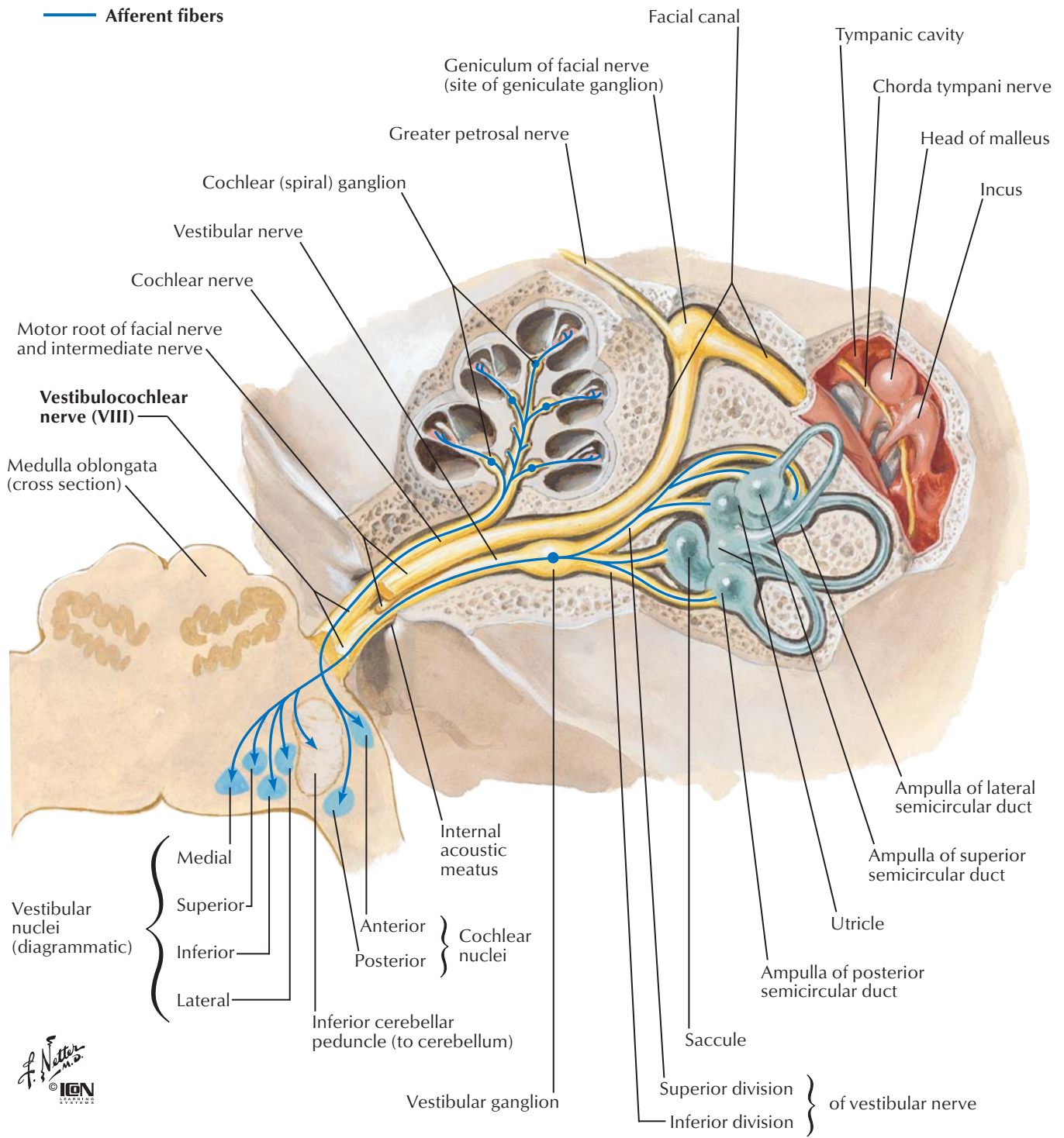

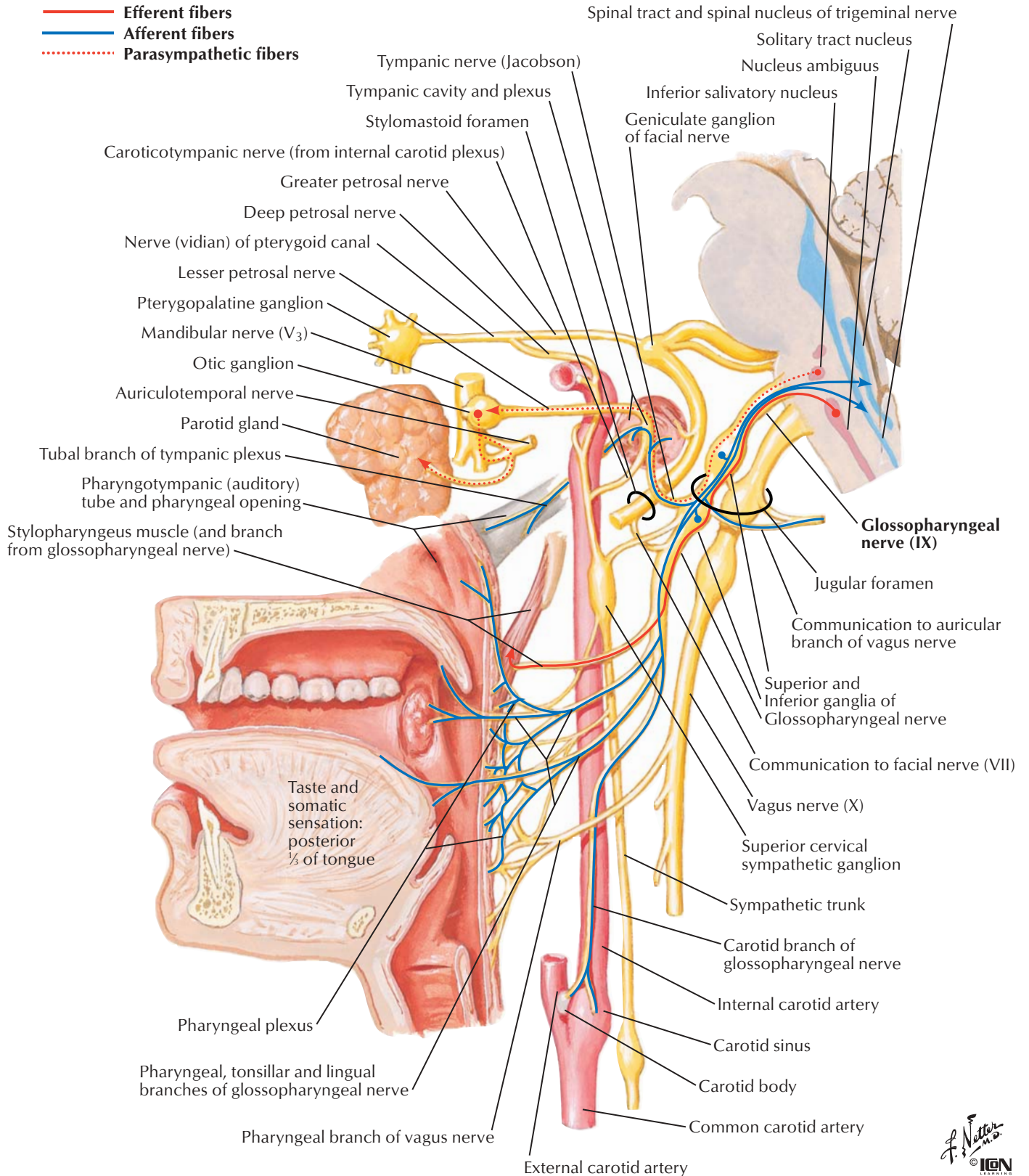

SEE ALSO PLATE 160

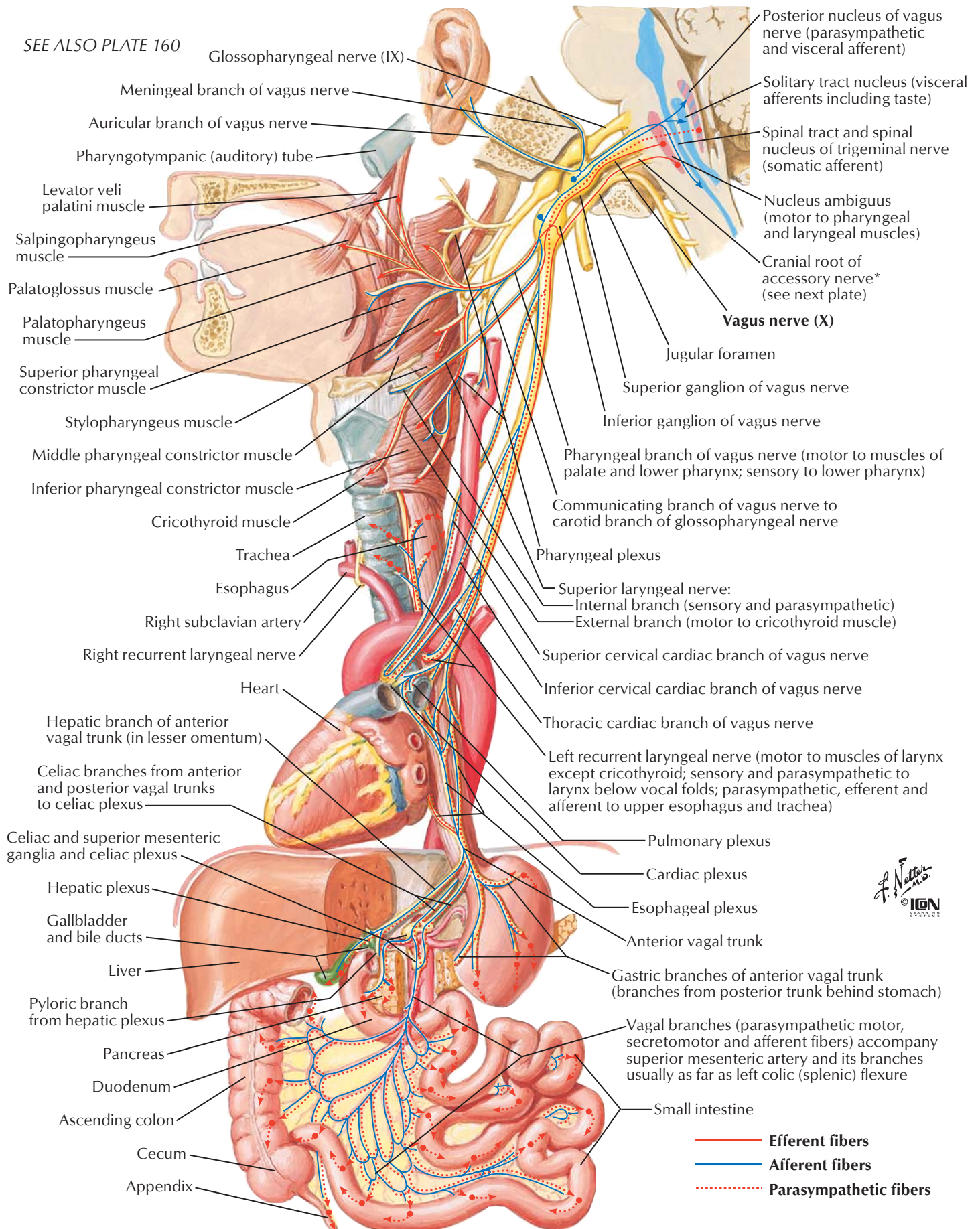

SEE ALSO PLATE 28

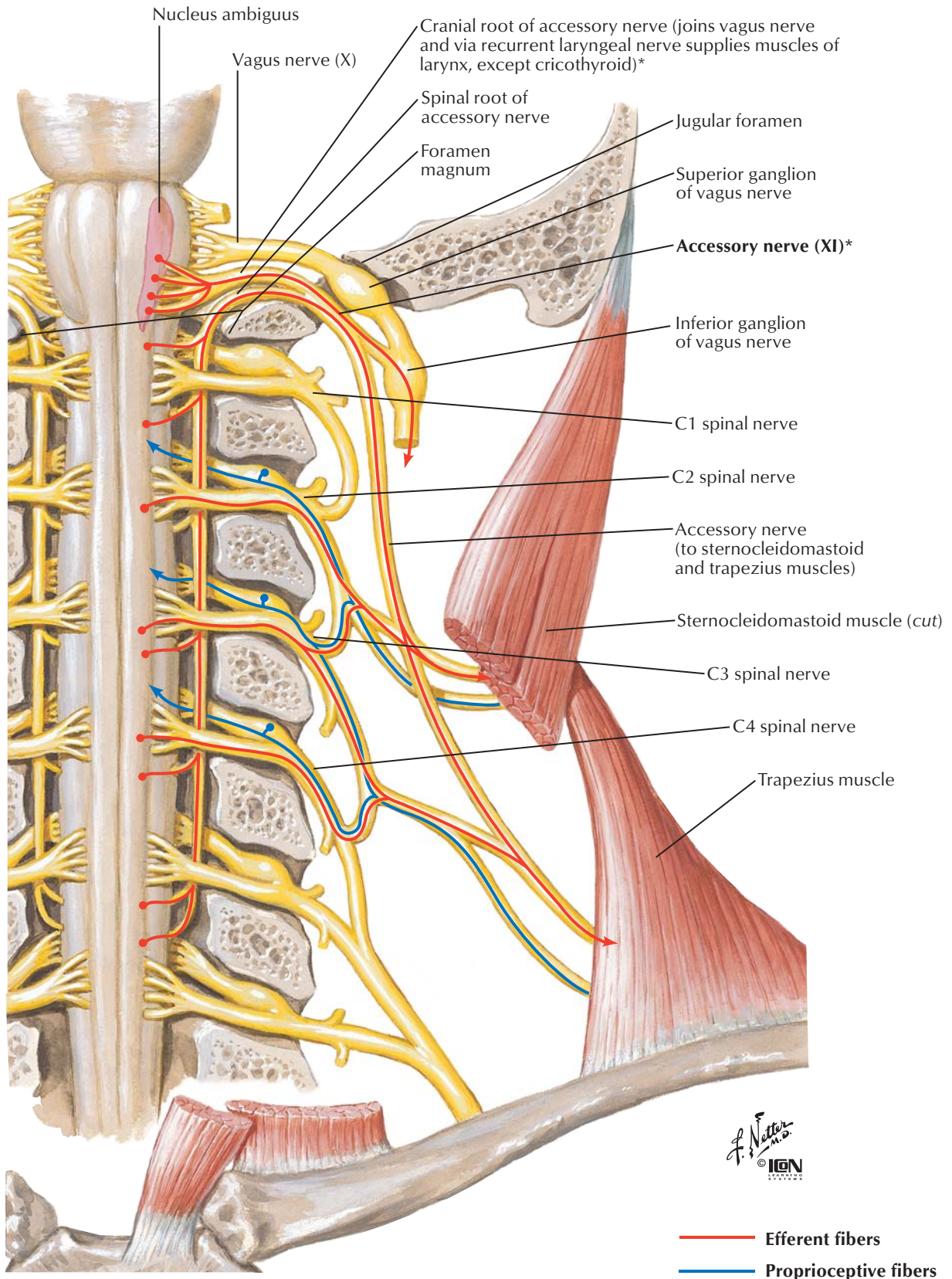

*Recent evidence suggests that the accessory nerve lacks a cranial root and has no connection to the vagus nerve. Verification of this finding awaits further investigation.

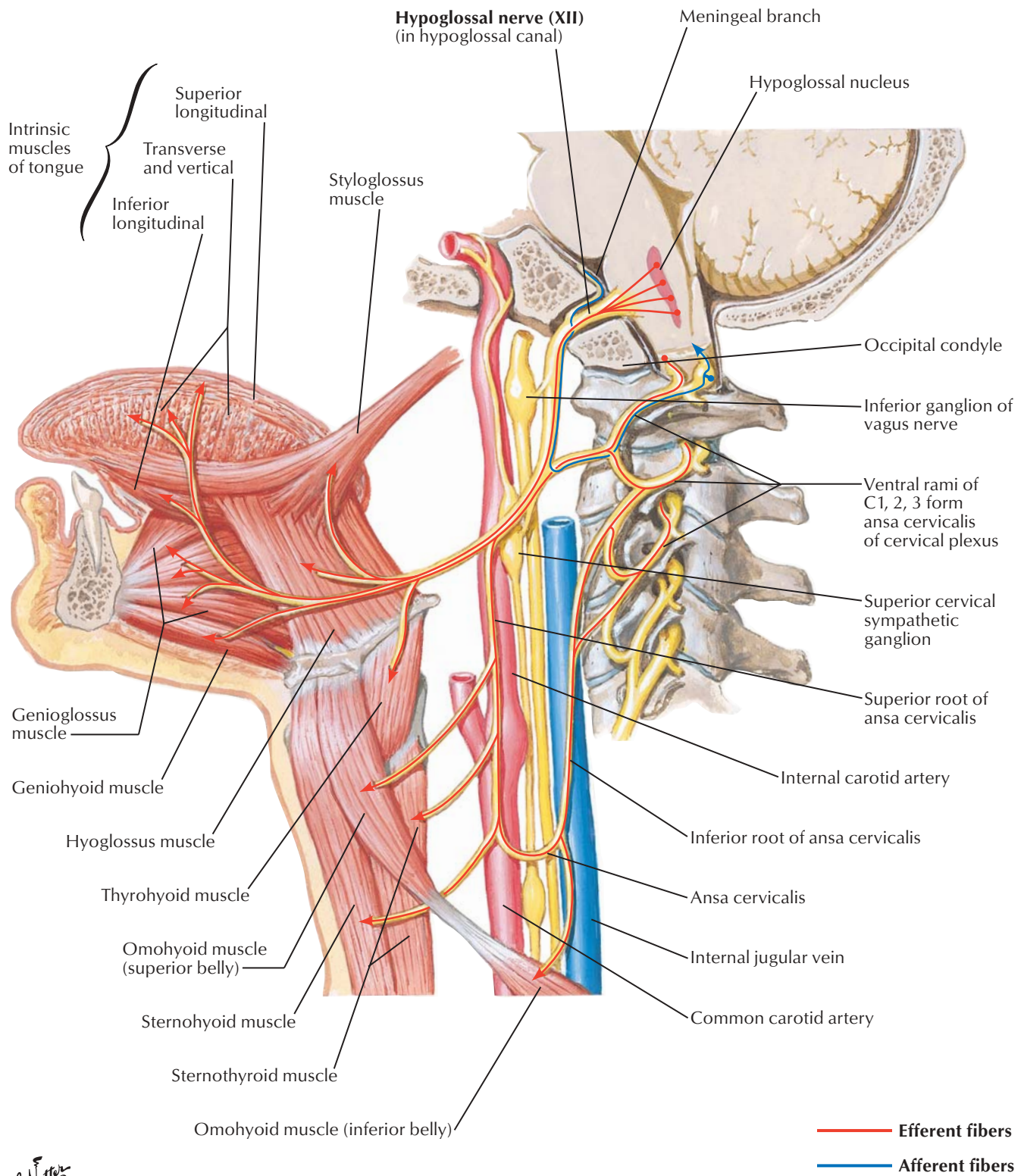

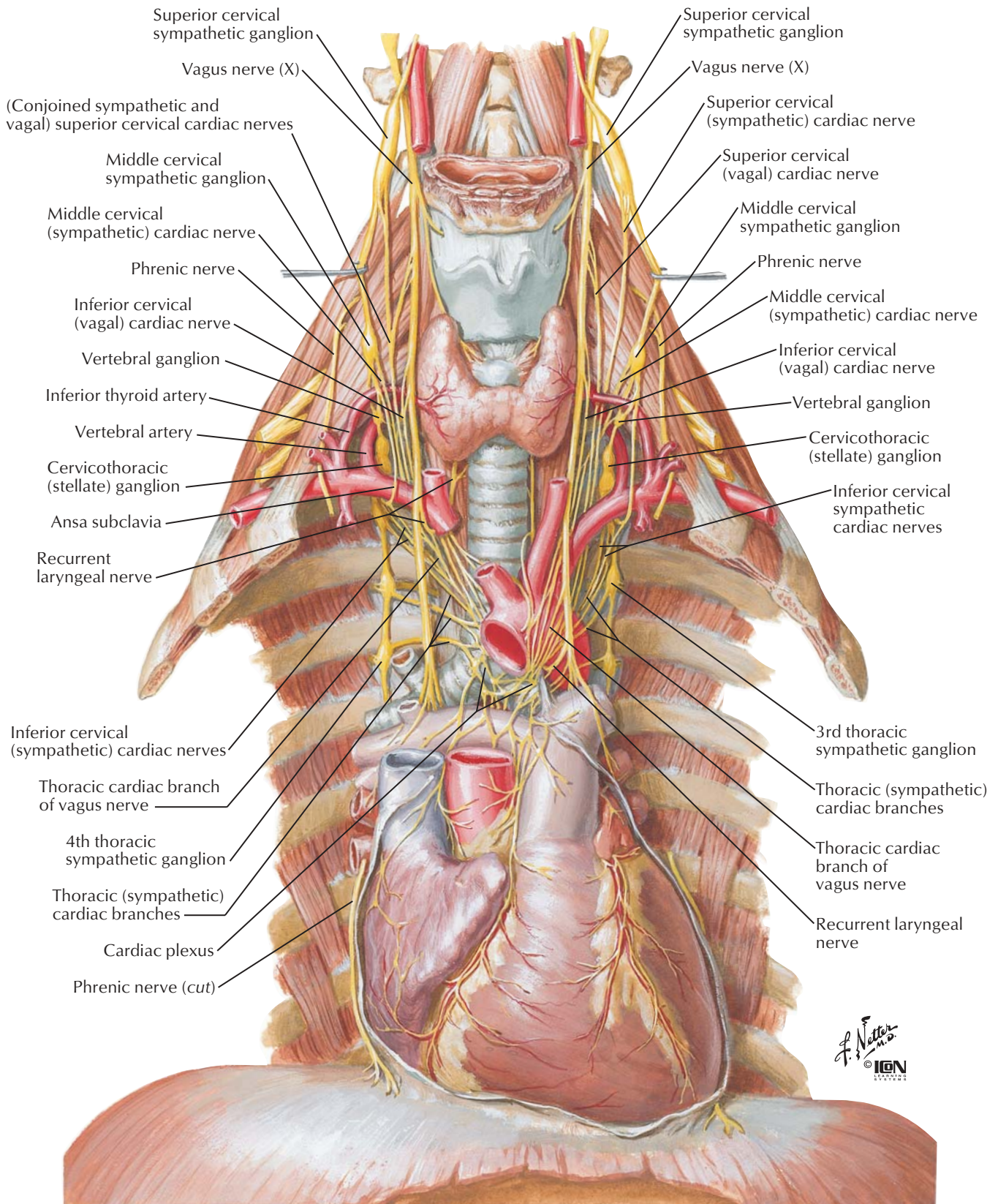

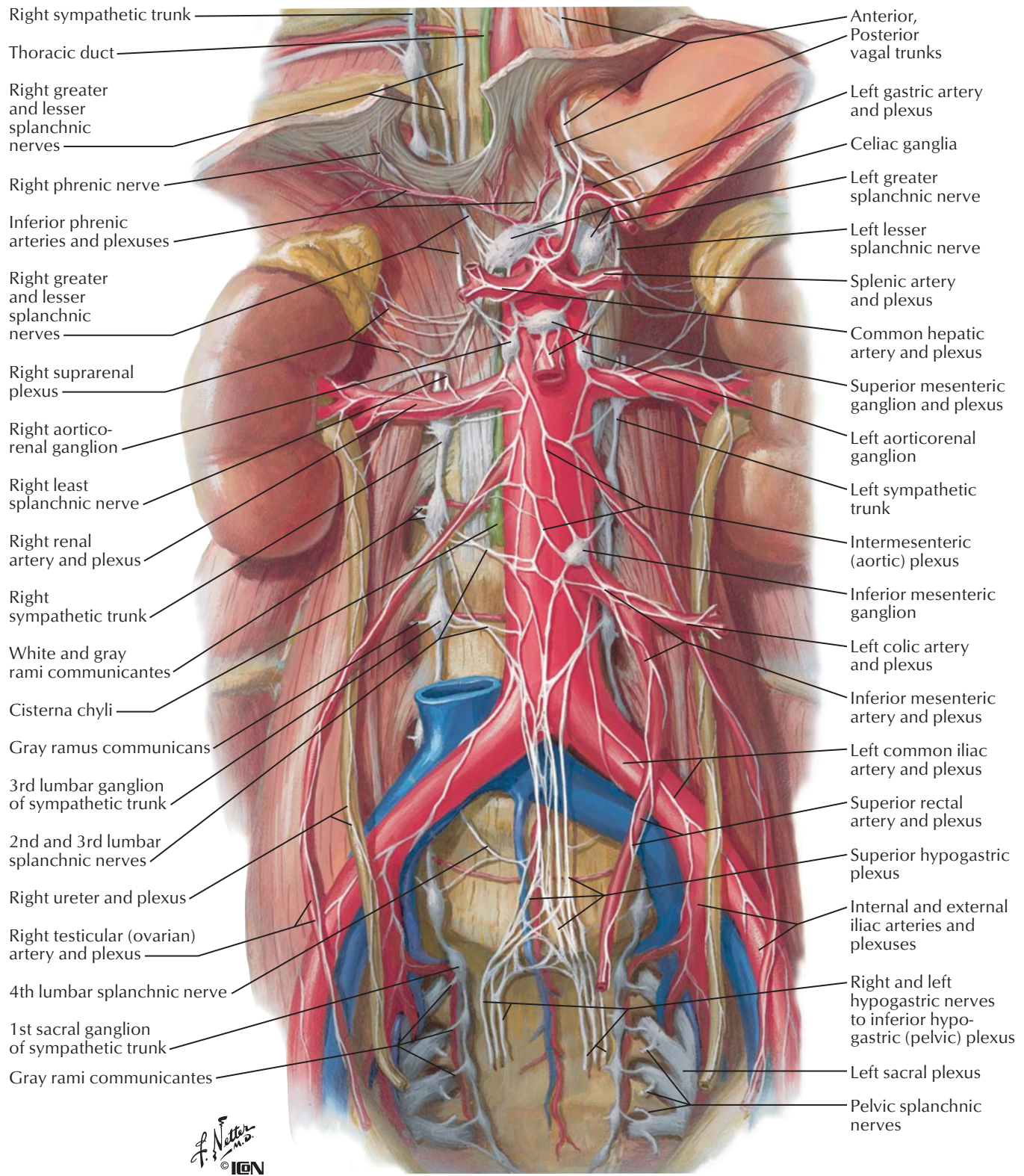

F. Netter M.D.
© IGM

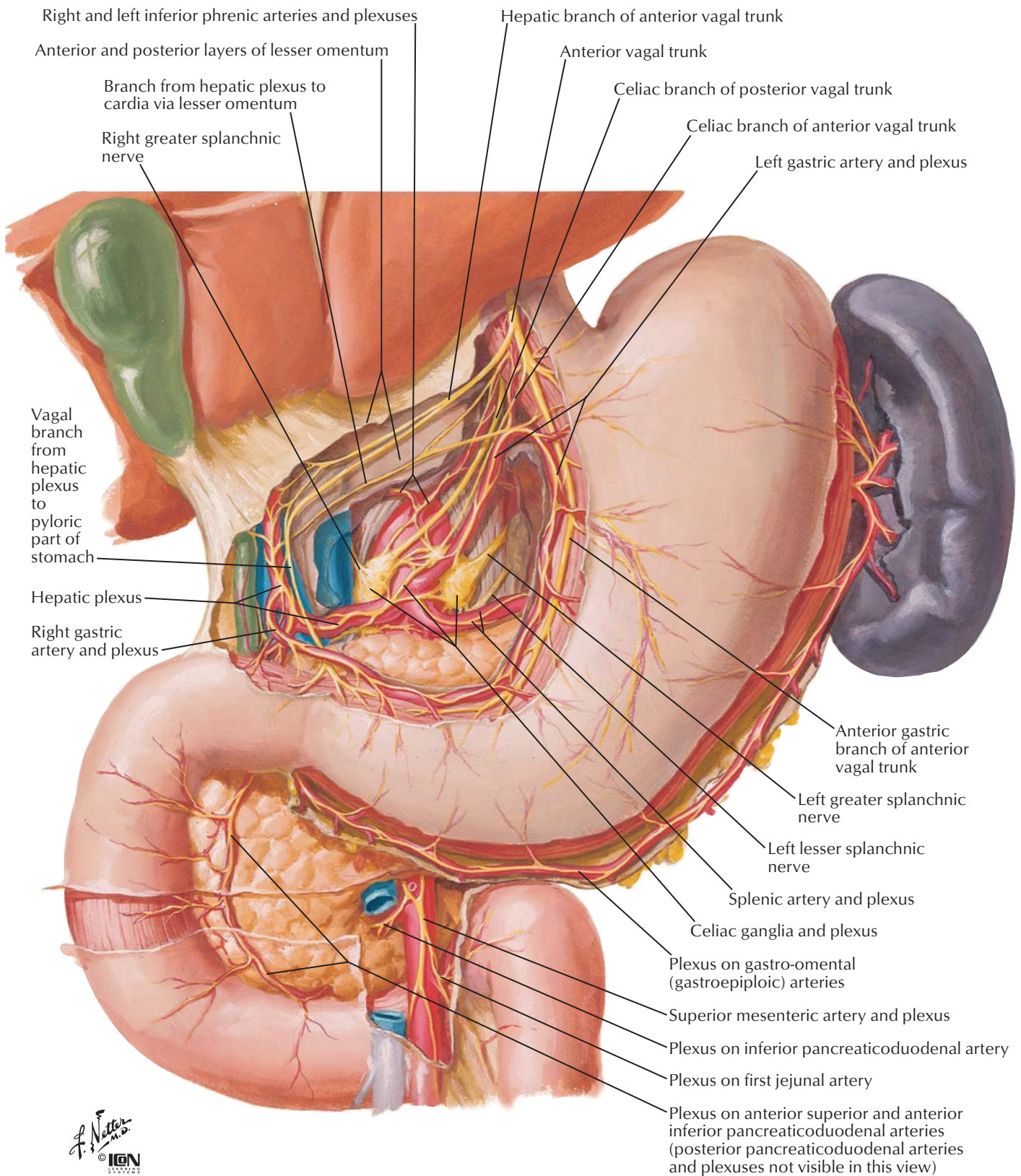

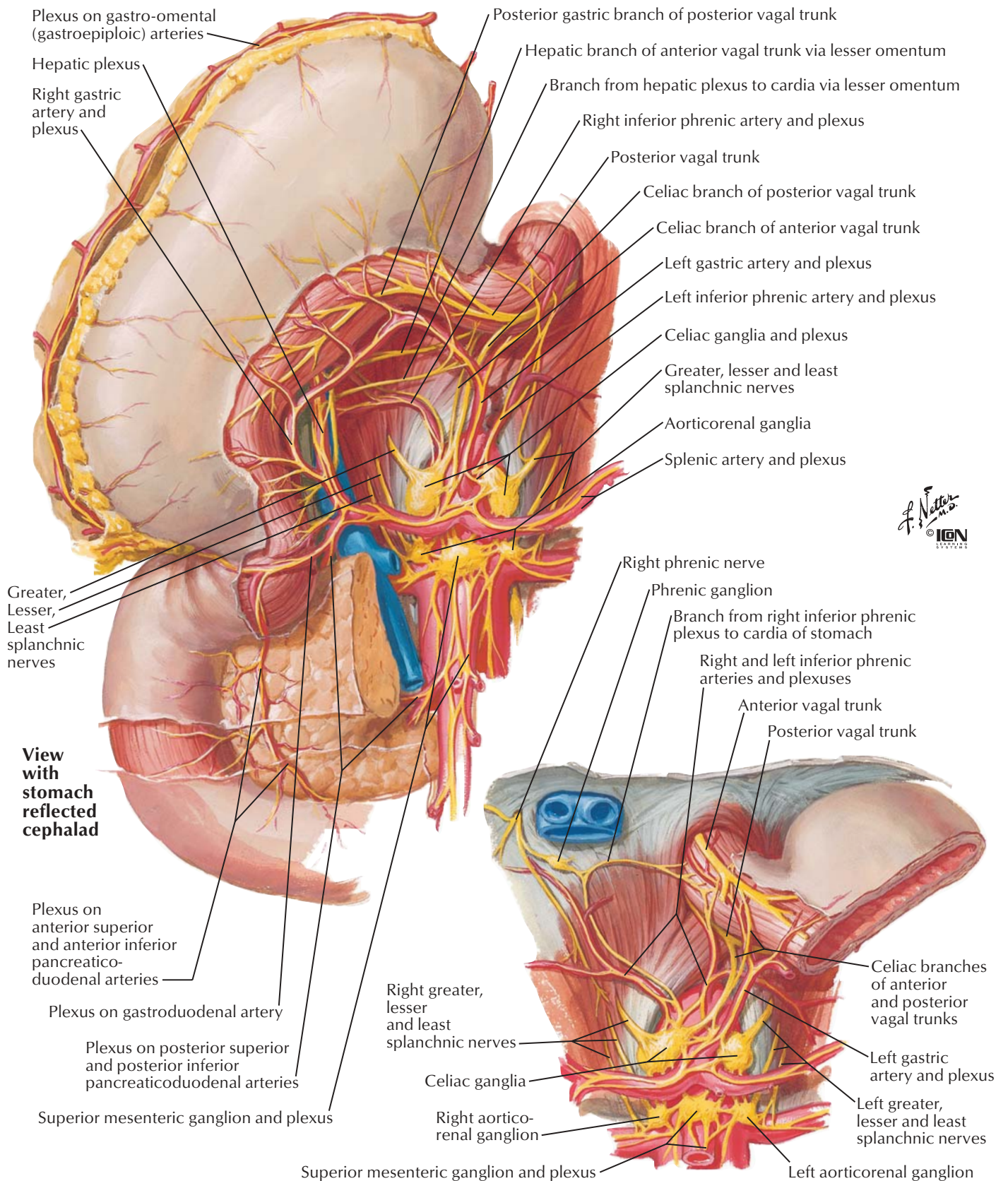

- Recurrent branch of left inferior phrenic artery and plexus to esophagus
- Anterior vagal trunk
- Posterior vagal trunk
- Hepatic branch of anterior vagal trunk (courses in lesser omentum, removed here)
- Celiac branches of anterior and posterior vagal trunks
- Inferior phrenic arteries and plexuses
- Left gastric artery and plexus
- Hepatic plexus
- Greater splanchnic nerves
- Right gastric artery and plexus (*cut*)
- Celiac ganglia and plexus
- Gastroduodenal artery and plexus
- Lesser splanchnic nerves
- Least splanchnic nerves
- Aorticorenal ganglia
- Superior mesenteric ganglion
- Intermesenteric (aortic) plexus
- Inferior pancreaticoduodenal arteries and plexuses
- Superior mesenteric artery and plexus
- Middle colic artery and plexus (*cut*)
- Right colic artery and plexus
- Ileocolic artery and plexus
- Superior mesenteric artery and plexus
- Peritoneum (*cut edge*)
- Mesenteric branches
- Mesoappendix (contains appendicular artery and nerve plexus)

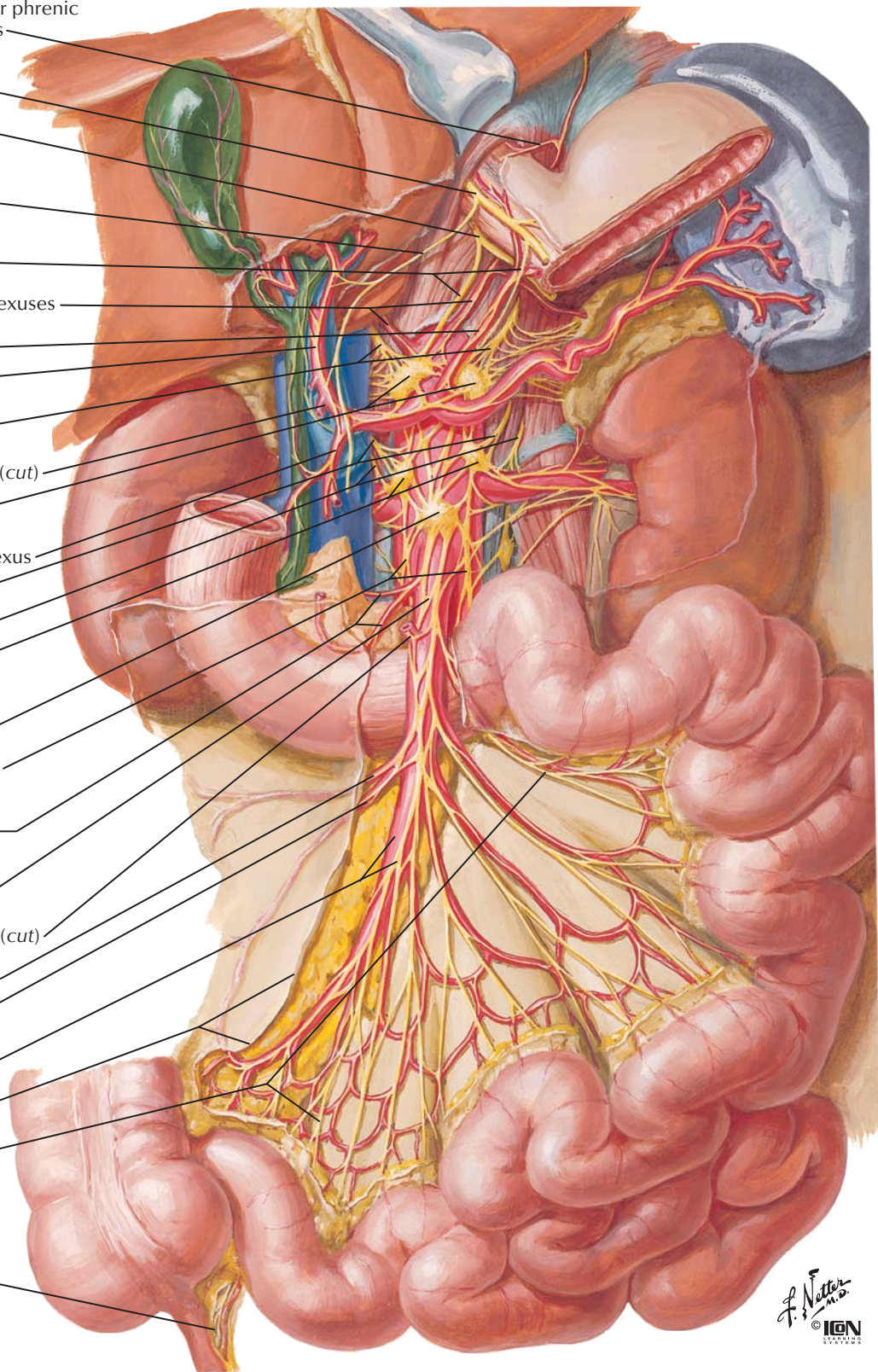

F. Netter M.D.
© IAN

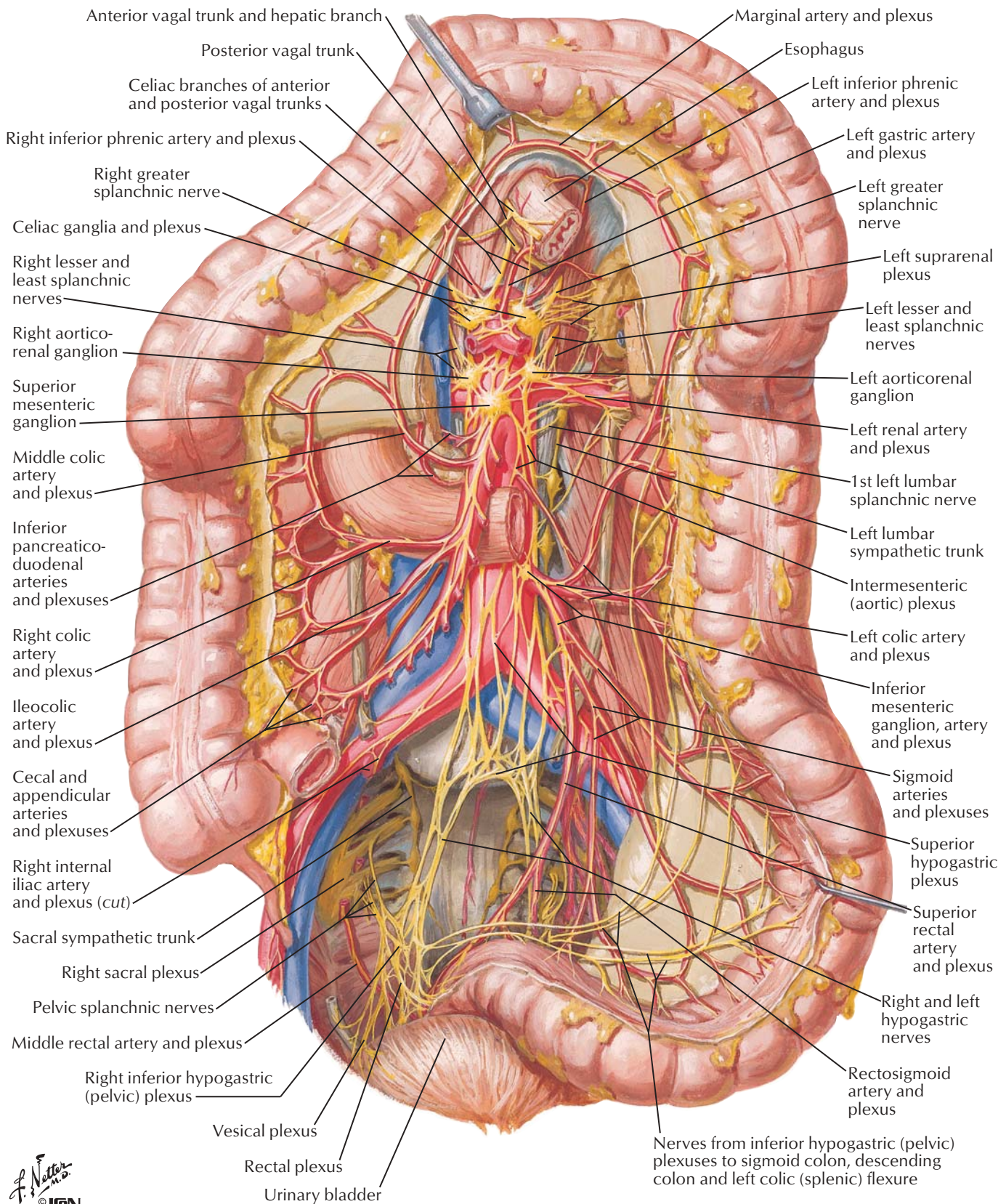

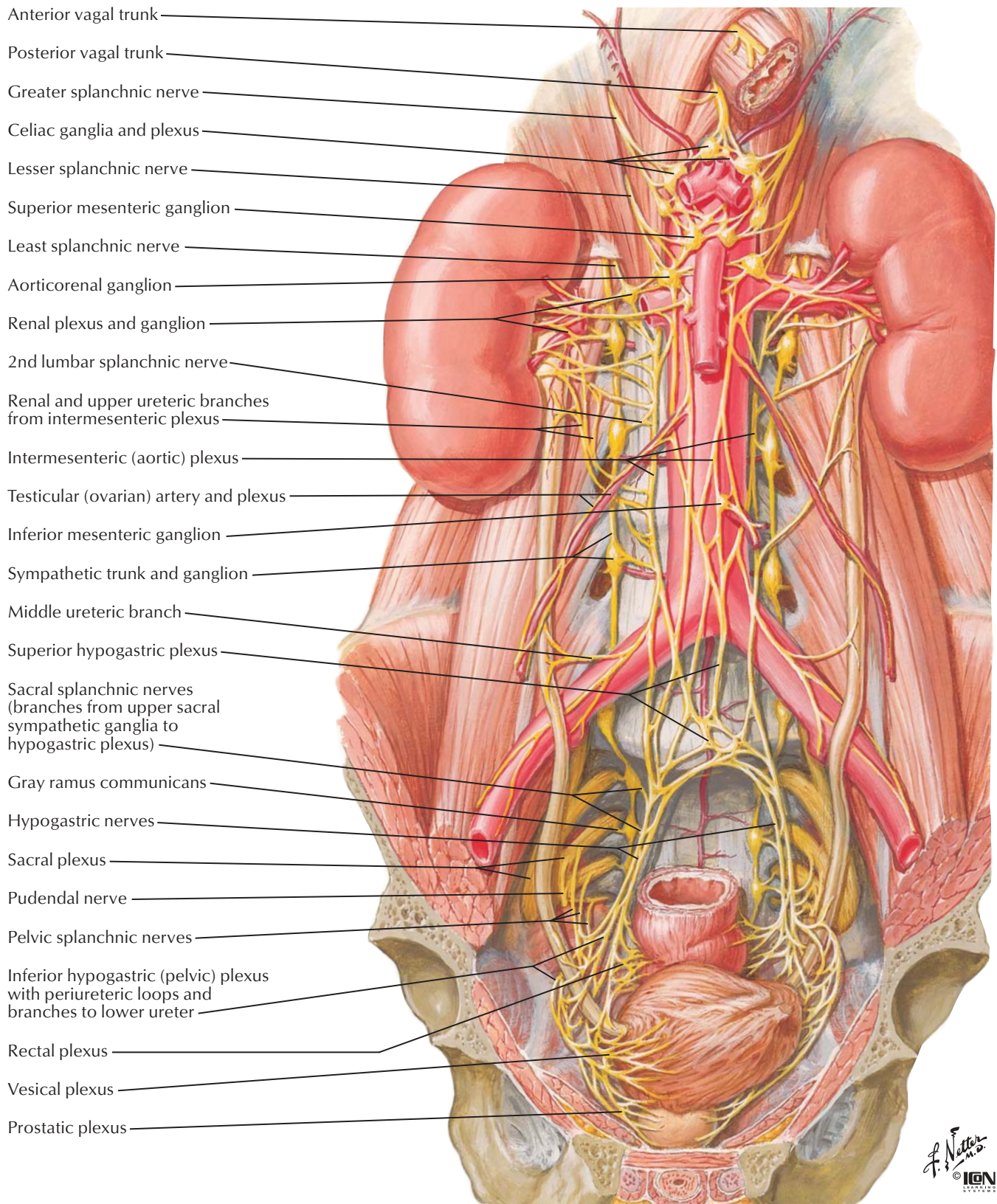

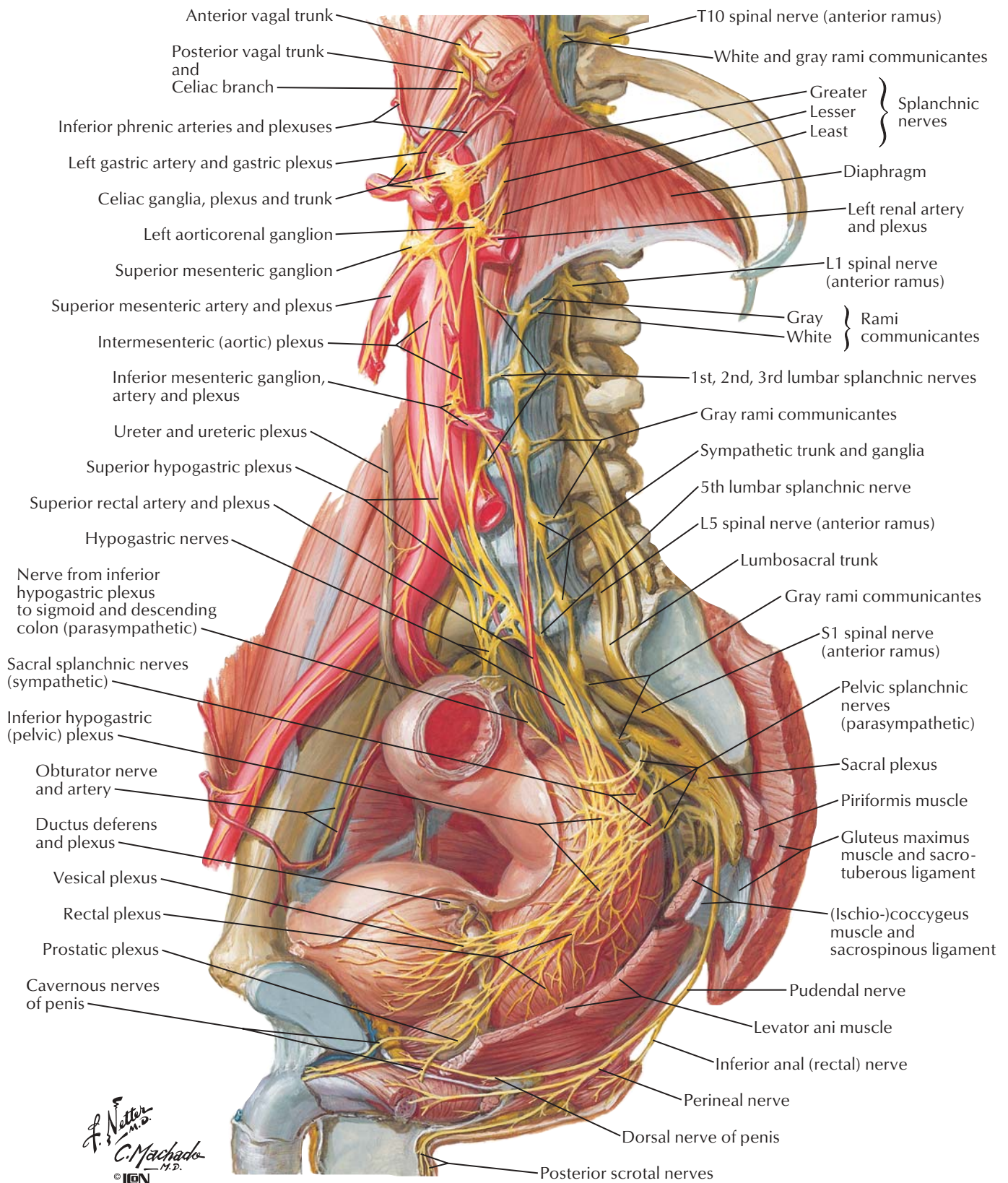

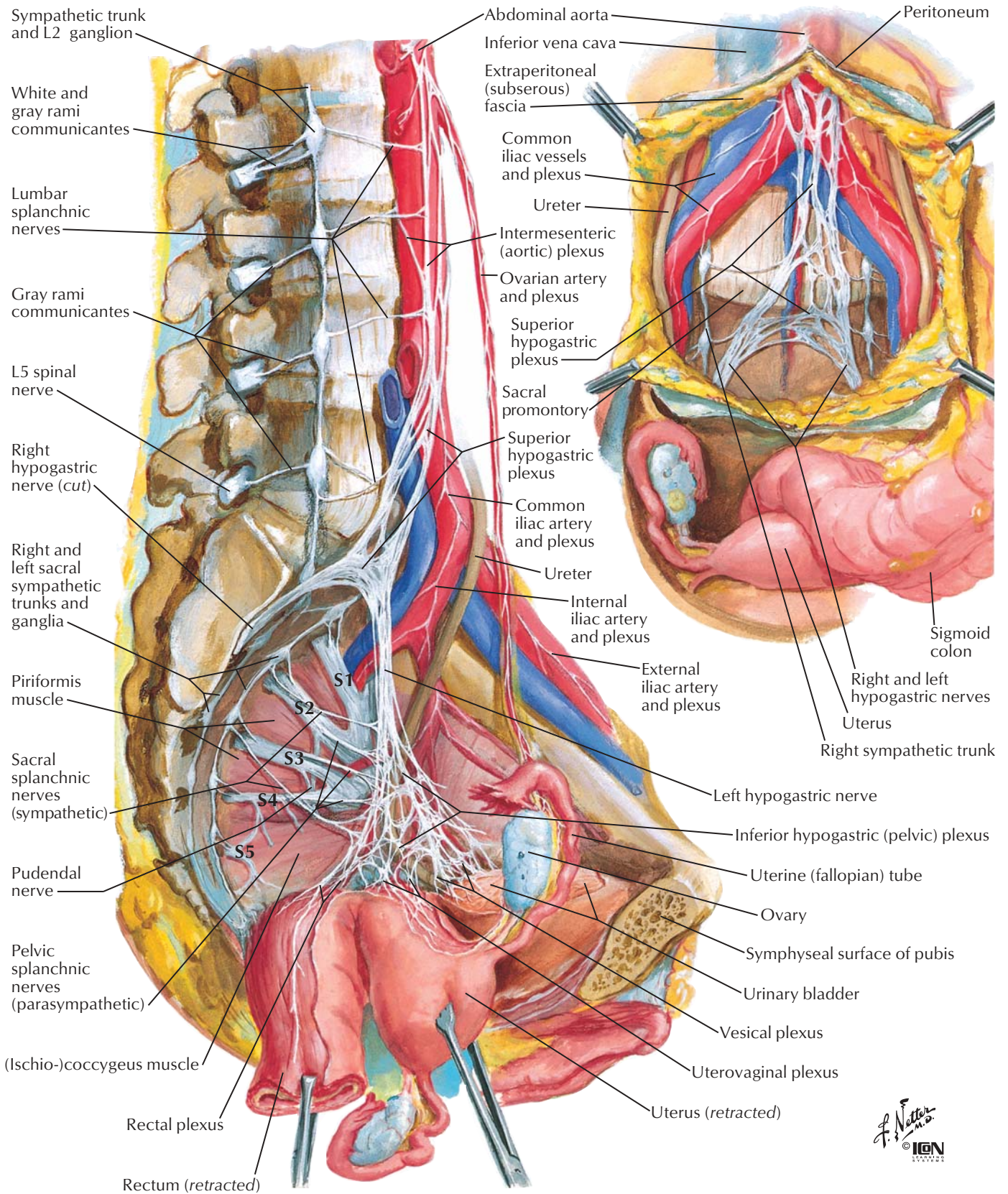

F. Netter M.D.
© IGM

Anterior view

Note: Only muscles innervated by median nerve shown

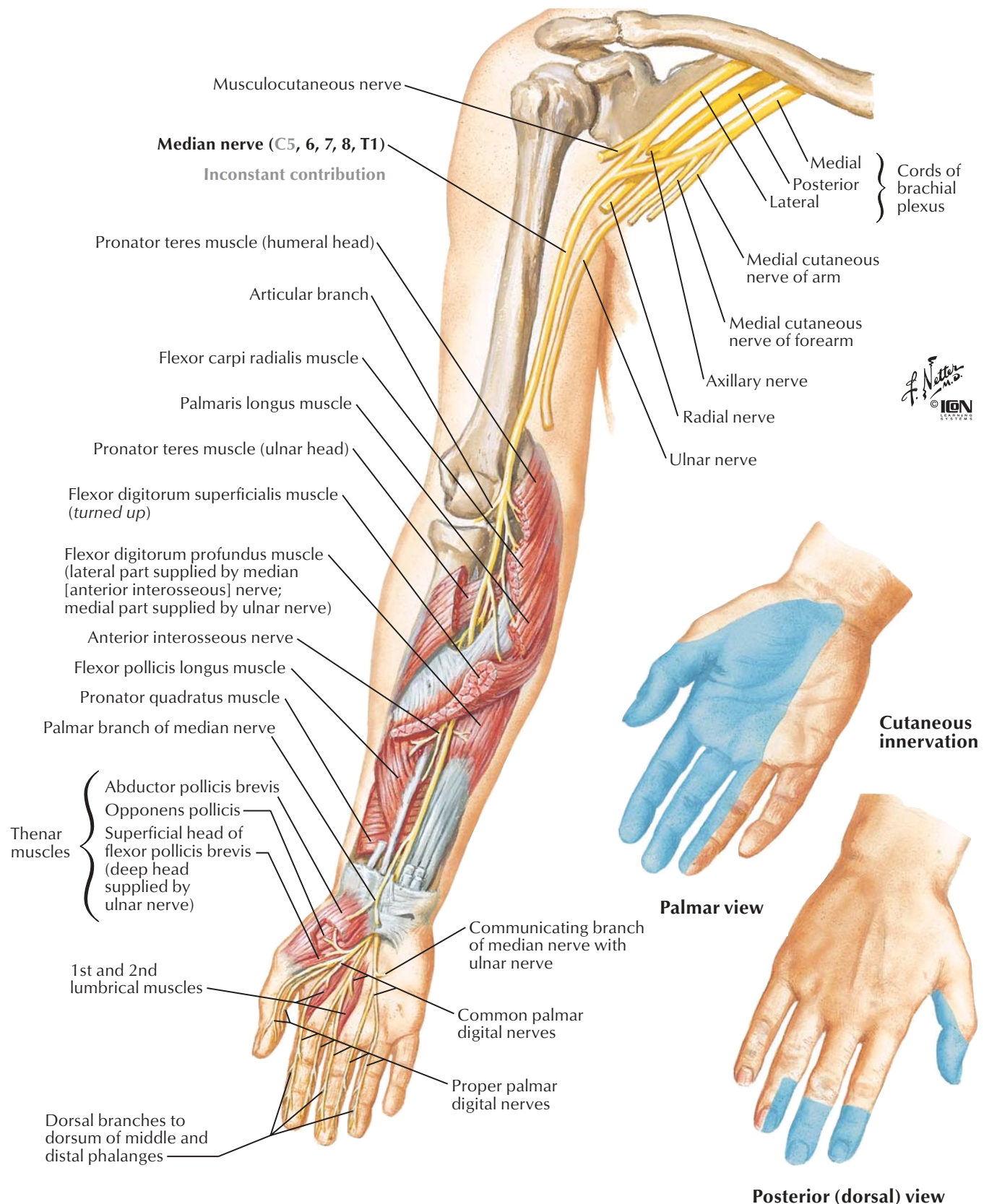

Anterior view

Note: Only muscles innervated by ulnar nerve shown

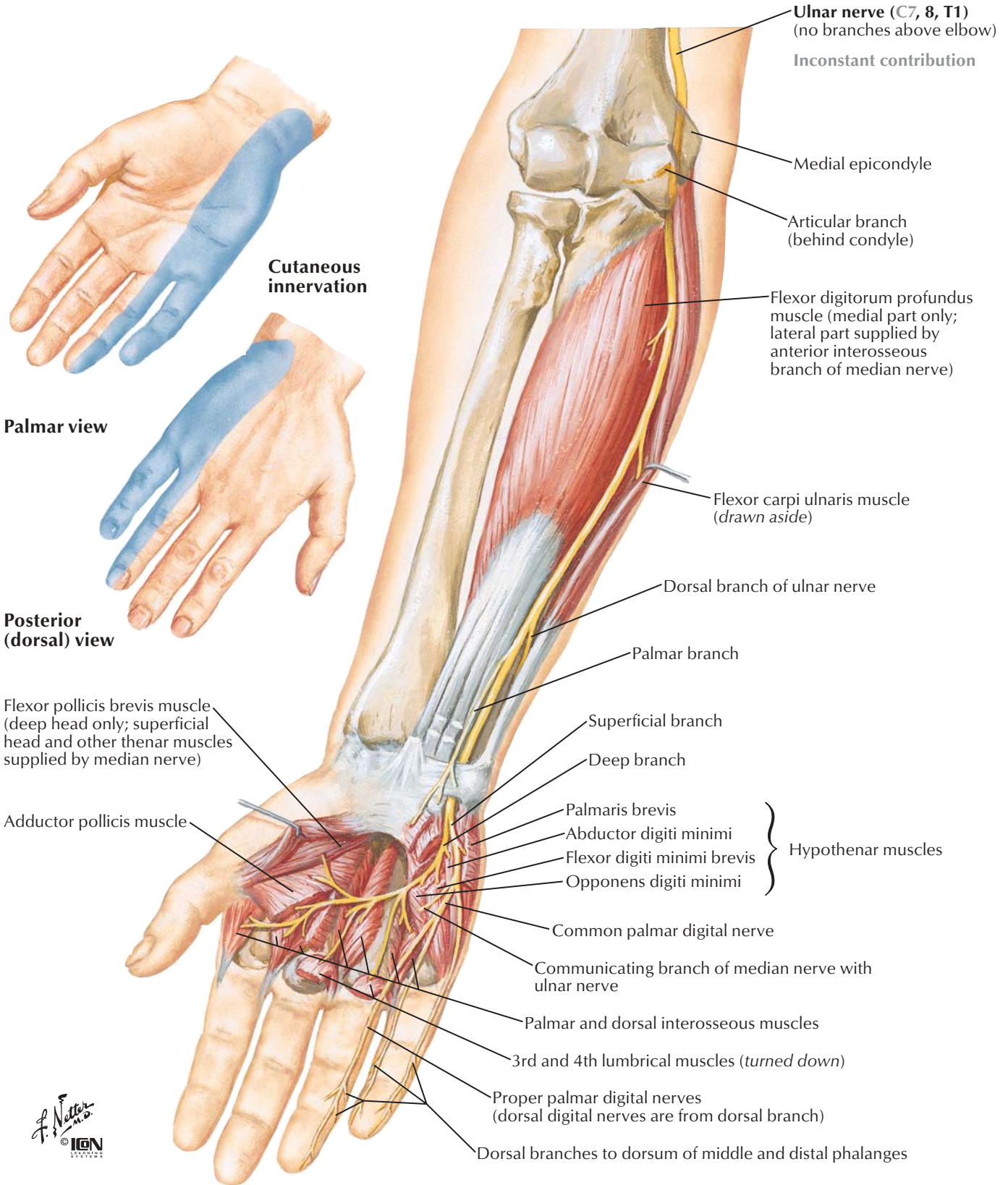

Ulnar nerve (C7, 8, T1)
(no branches above elbow)
Inconstant contribution

Medial epicondyle
Articular branch
(behind condyle)

Flexor digitorum profundus
muscle (medial part only;
lateral part supplied by
anterior interosseous
branch of median nerve)

Flexor carpi ulnaris muscle
(drawn aside)

Dorsal branch of ulnar nerve

Palmar branch

Superficial branch

Deep branch

Palmaris brevis

Abductor digiti minimi

Flexor digiti minimi brevis

Opponens digiti minimi

} Hypothenar muscles

Common palmar digital nerve

Communicating branch of median nerve with
ulnar nerve

Palmar and dorsal interosseous muscles

3rd and 4th lumbrical muscles (turned down)

Proper palmar digital nerves
(dorsal digital nerves are from dorsal branch)

Dorsal branches to dorsum of middle and distal phalanges

Palmar view

Cutaneous innervation

Posterior (dorsal) view

Flexor pollicis brevis muscle
(deep head only; superficial
head and other thenar muscles
supplied by median nerve)

Adductor pollicis muscle



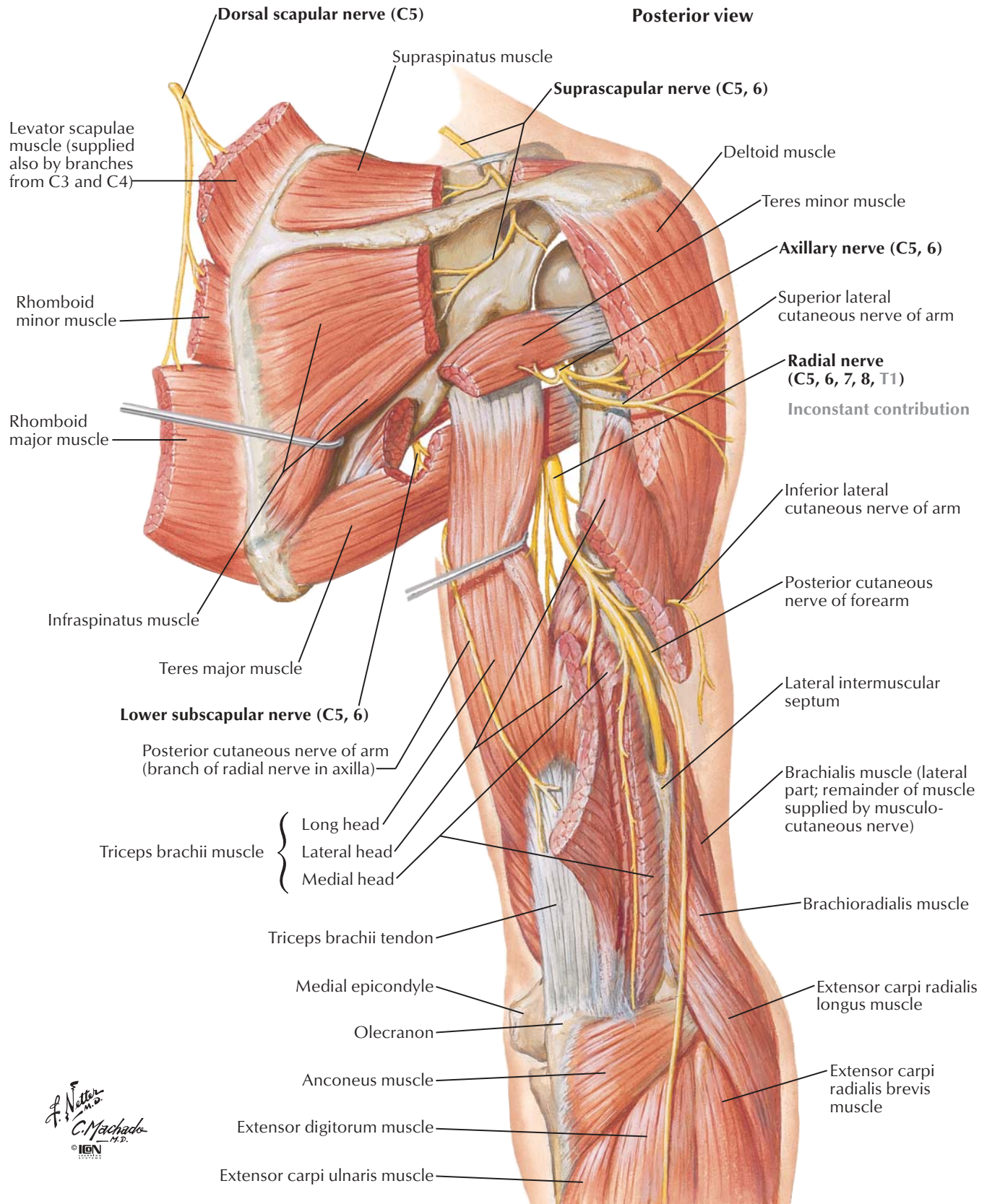

F. Netter M.D.
C. Machado M.D.
© IEN

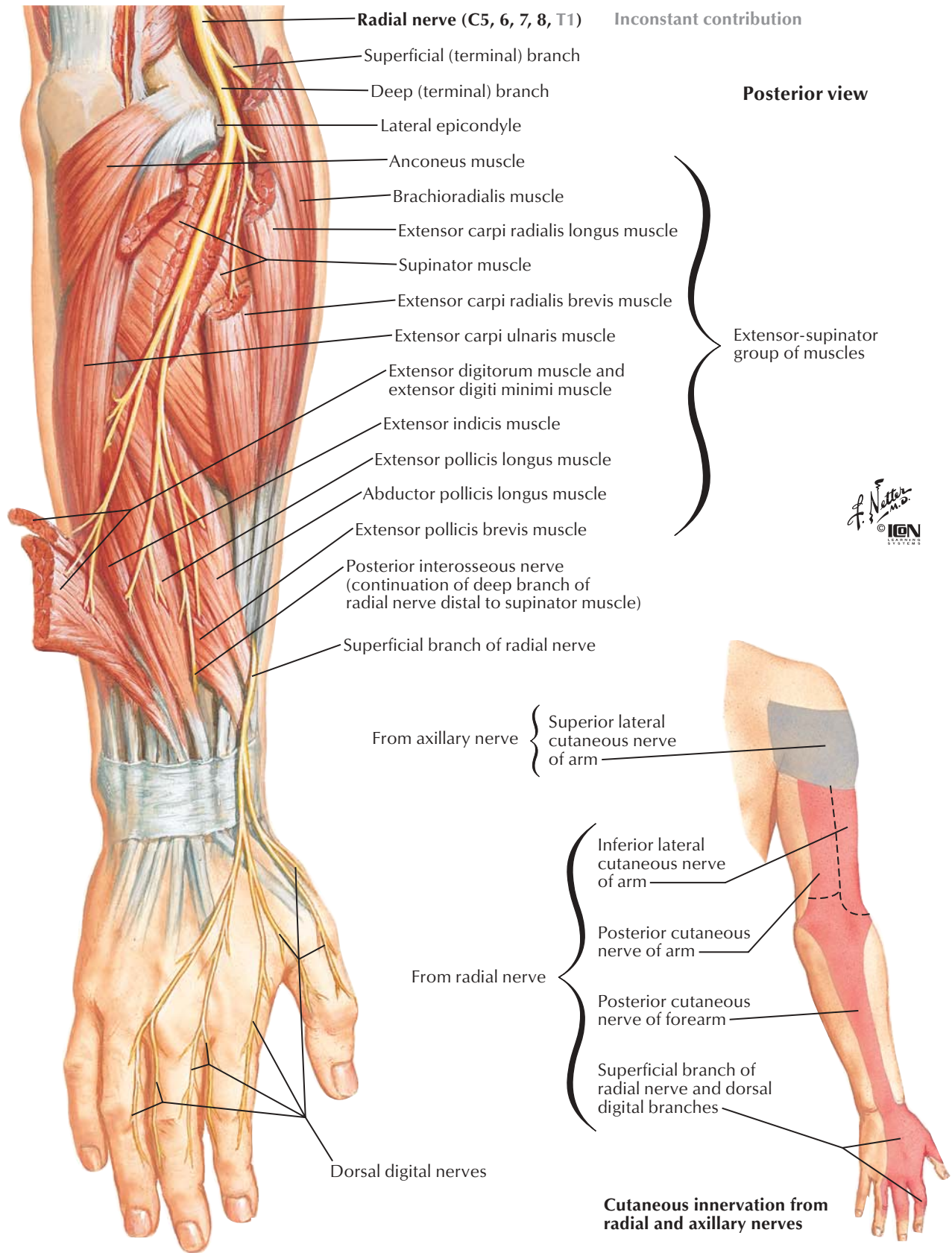

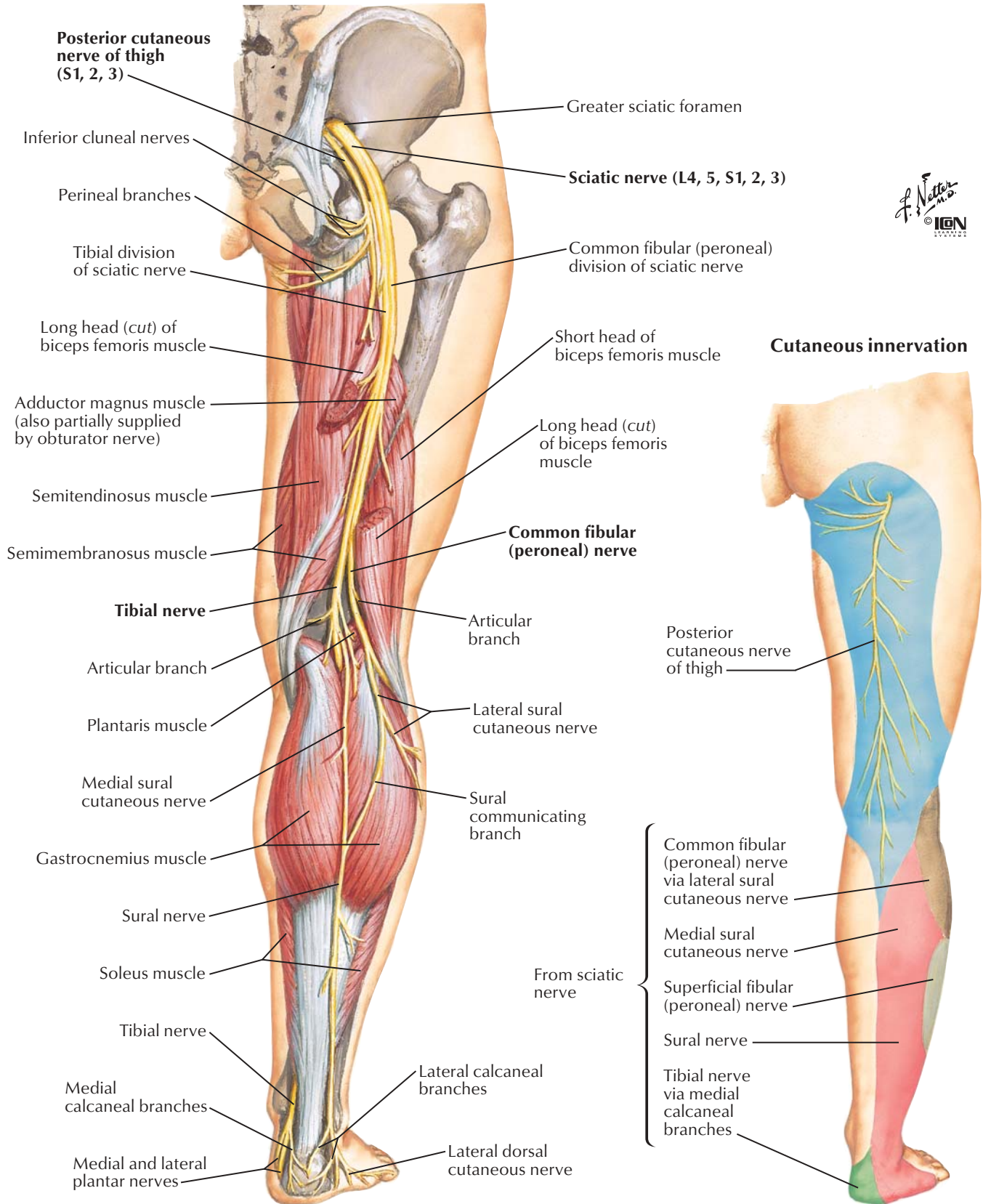

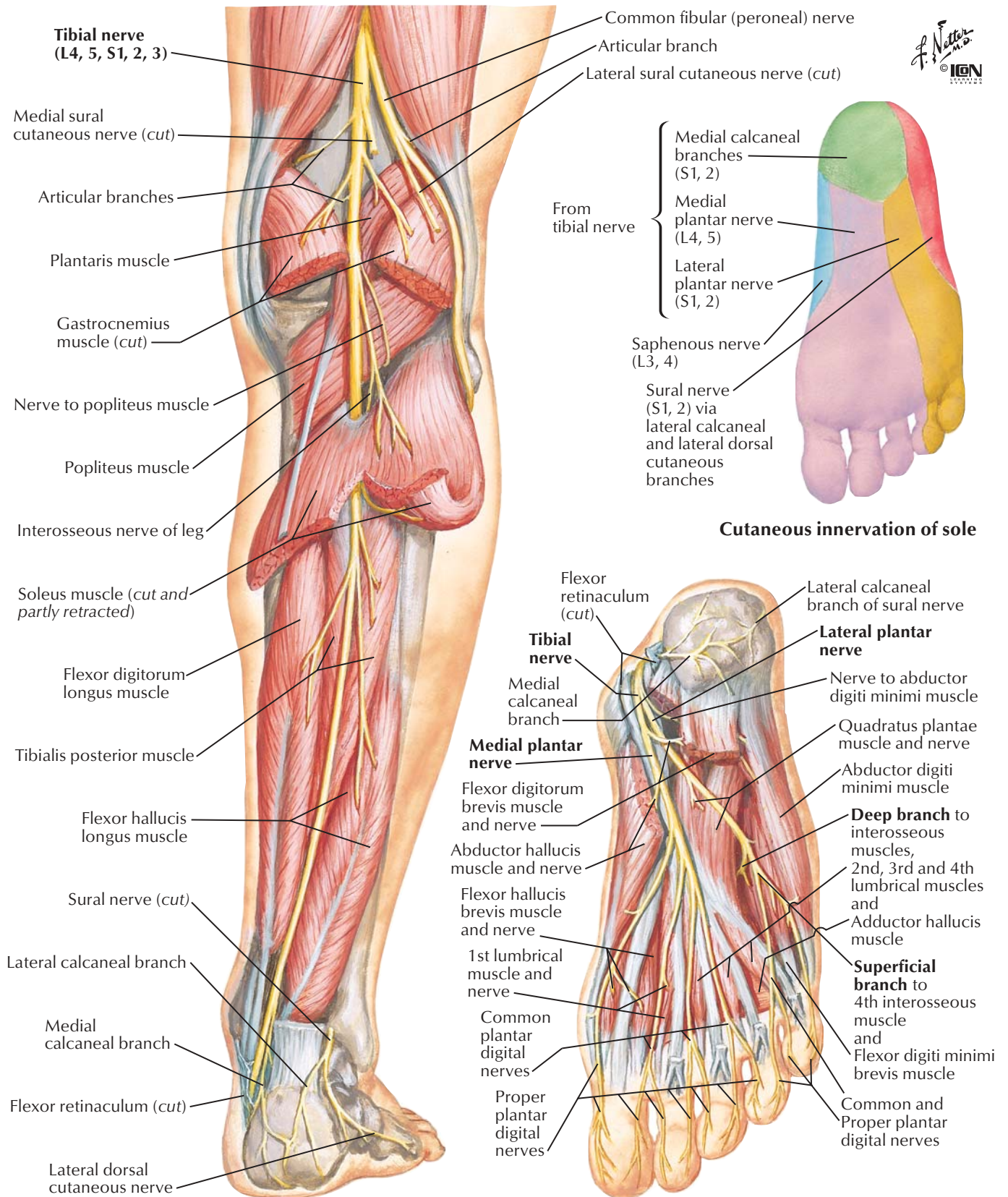

Cutaneous innervation of sole

Note: Articular branches not shown

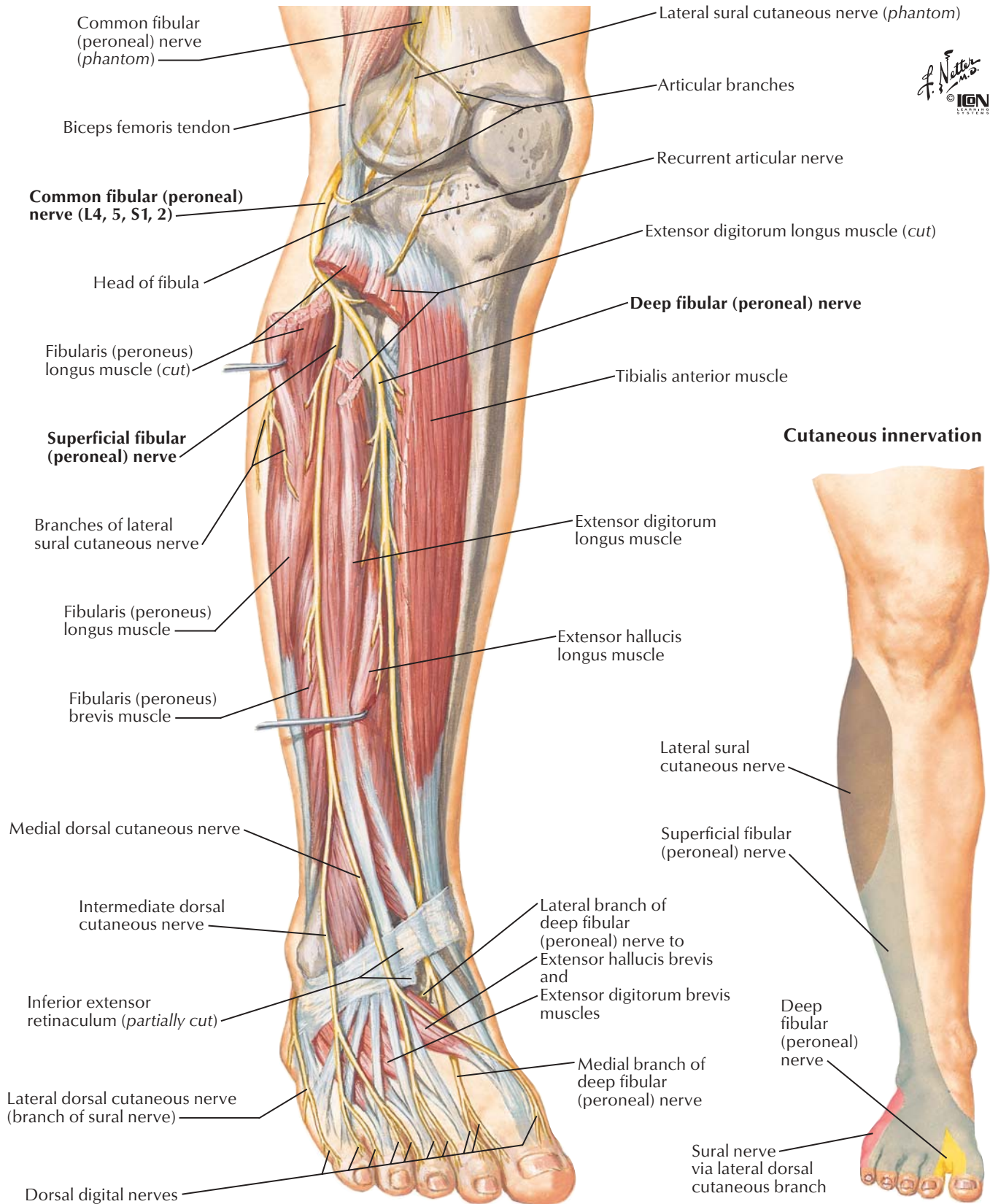

Part 2 Neurophysiology

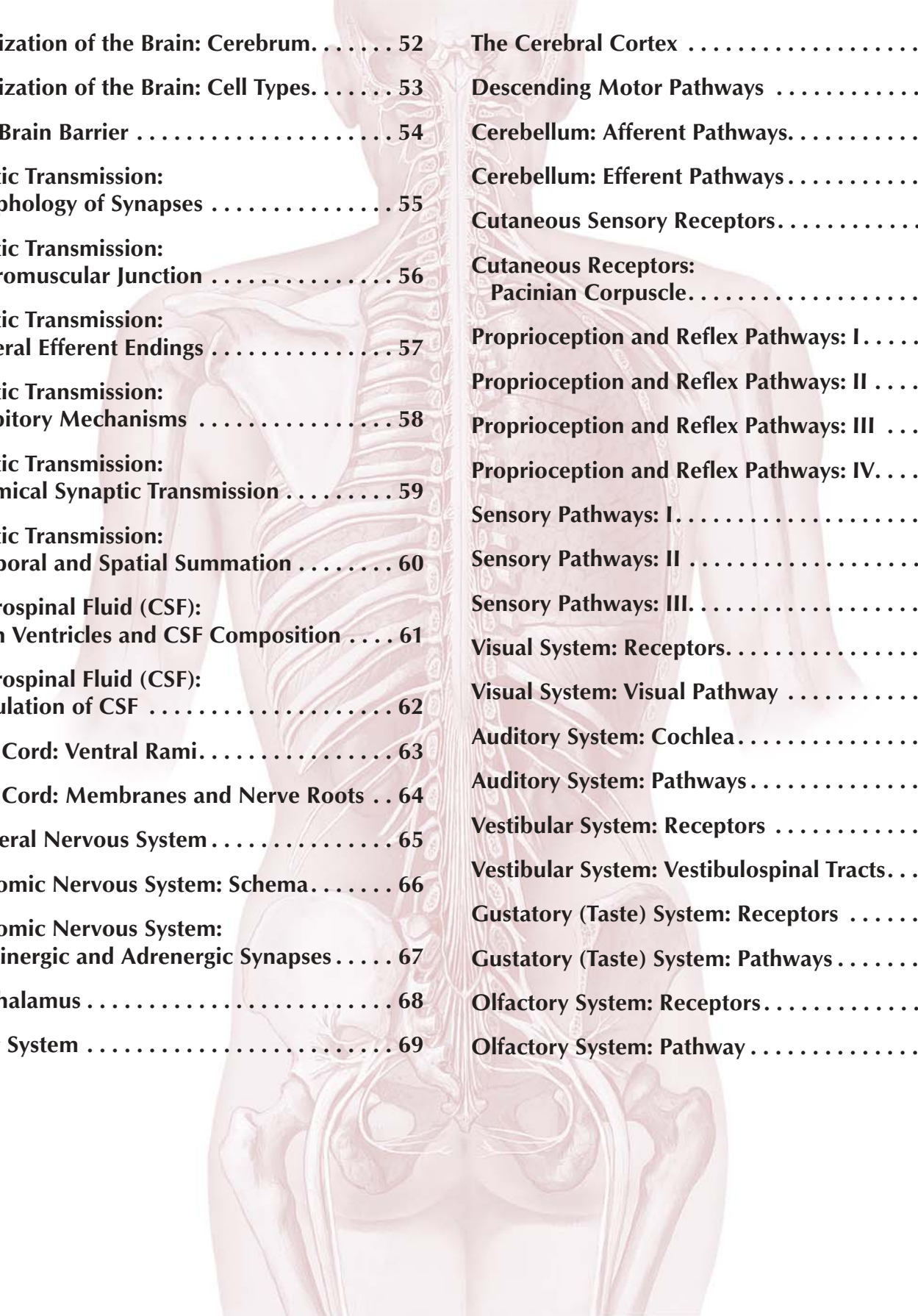

Organization of the Brain: Cerebrum.	52	The Cerebral Cortex	70
Organization of the Brain: Cell Types.	53	Descending Motor Pathways	71
Blood-Brain Barrier	54	Cerebellum: Afferent Pathways.	72
Synaptic Transmission: Morphology of Synapses	55	Cerebellum: Efferent Pathways.	73
Synaptic Transmission: Neuromuscular Junction	56	Cutaneous Sensory Receptors.	74
Synaptic Transmission: Visceral Efferent Endings	57	Cutaneous Receptors: Pacinian Corpuscle.	75
Synaptic Transmission: Inhibitory Mechanisms	58	Proprioception and Reflex Pathways: I.	76
Synaptic Transmission: Chemical Synaptic Transmission	59	Proprioception and Reflex Pathways: II	77
Synaptic Transmission: Temporal and Spatial Summation	60	Proprioception and Reflex Pathways: III	78
Cerebrospinal Fluid (CSF): Brain Ventricles and CSF Composition	61	Proprioception and Reflex Pathways: IV.	79
Cerebrospinal Fluid (CSF): Circulation of CSF	62	Sensory Pathways: I.	80
Spinal Cord: Ventral Rami.	63	Sensory Pathways: II	81
Spinal Cord: Membranes and Nerve Roots	64	Sensory Pathways: III.	82
Peripheral Nervous System	65	Visual System: Receptors.	83
Autonomic Nervous System: Schema.	66	Visual System: Visual Pathway	84
Autonomic Nervous System: Cholinergic and Adrenergic Synapses	67	Auditory System: Cochlea	85
Hypothalamus	68	Auditory System: Pathways	86
Limbic System	69	Vestibular System: Receptors	87
		Vestibular System: Vestibulospinal Tracts.	88
		Gustatory (Taste) System: Receptors	89
		Gustatory (Taste) System: Pathways	90
		Olfactory System: Receptors.	91
		Olfactory System: Pathway	92

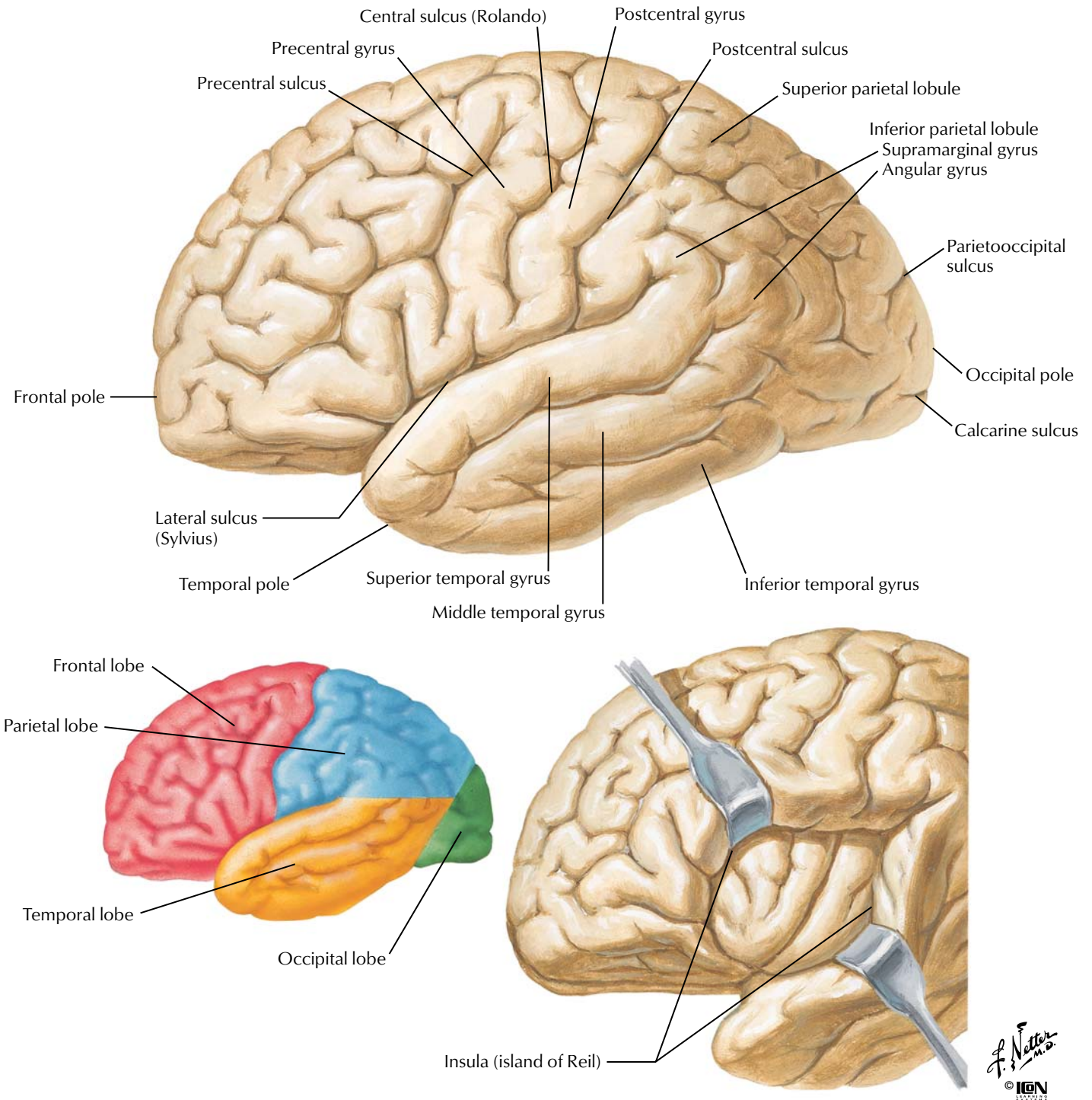

FIGURE 2.1 ORGANIZATION OF THE BRAIN: CEREBRUM

The cerebral cortex represents the highest center for sensory and motor processing. In general, the frontal lobe processes motor, visual, speech, and personality modalities. The parietal lobe processes sensory information; the temporal lobe, auditory and memory modalities; and the occipital lobe, vision. The cerebellum

coordinates smooth motor activities and processes muscle position. The brainstem (medulla, pons, midbrain) conveys motor and sensory information and mediates important autonomic functions. The spinal cord receives sensory input from the body and conveys somatic and autonomic motor information to peripheral targets (muscles, viscera).

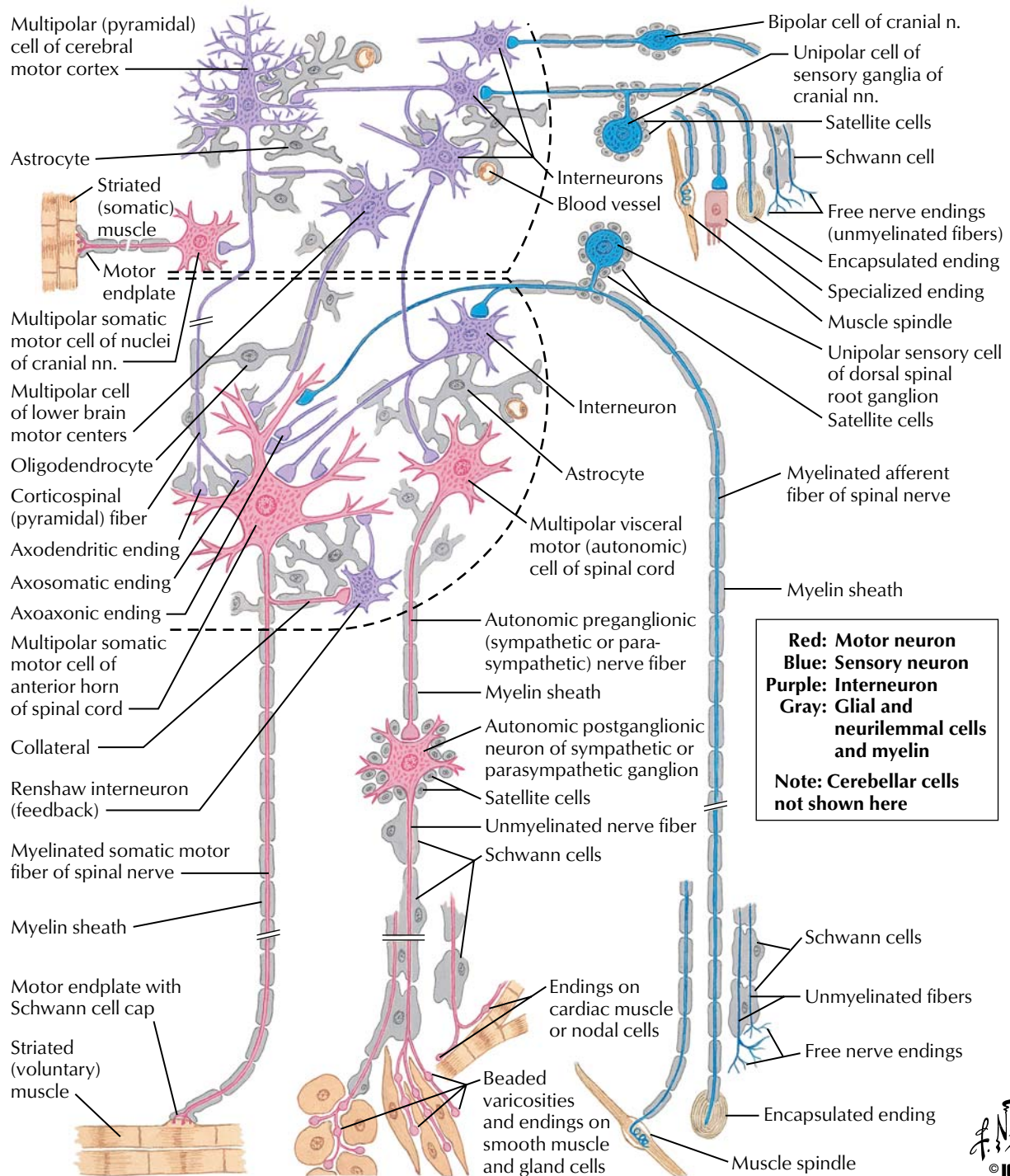

FIGURE 2.2 ORGANIZATION OF THE BRAIN: CELL TYPES

Neurons form the functional cellular units responsible for communication, and throughout the nervous system, they are characterized by their distinctive size and shapes (e.g., bipolar, unipolar, multipolar). Supporting cells include the neuroglia

(e.g., astrocytes, oligodendrocytes), satellite cells, and other specialized cells that optimize neuronal function, provide maintenance functions, or protect the nervous system.

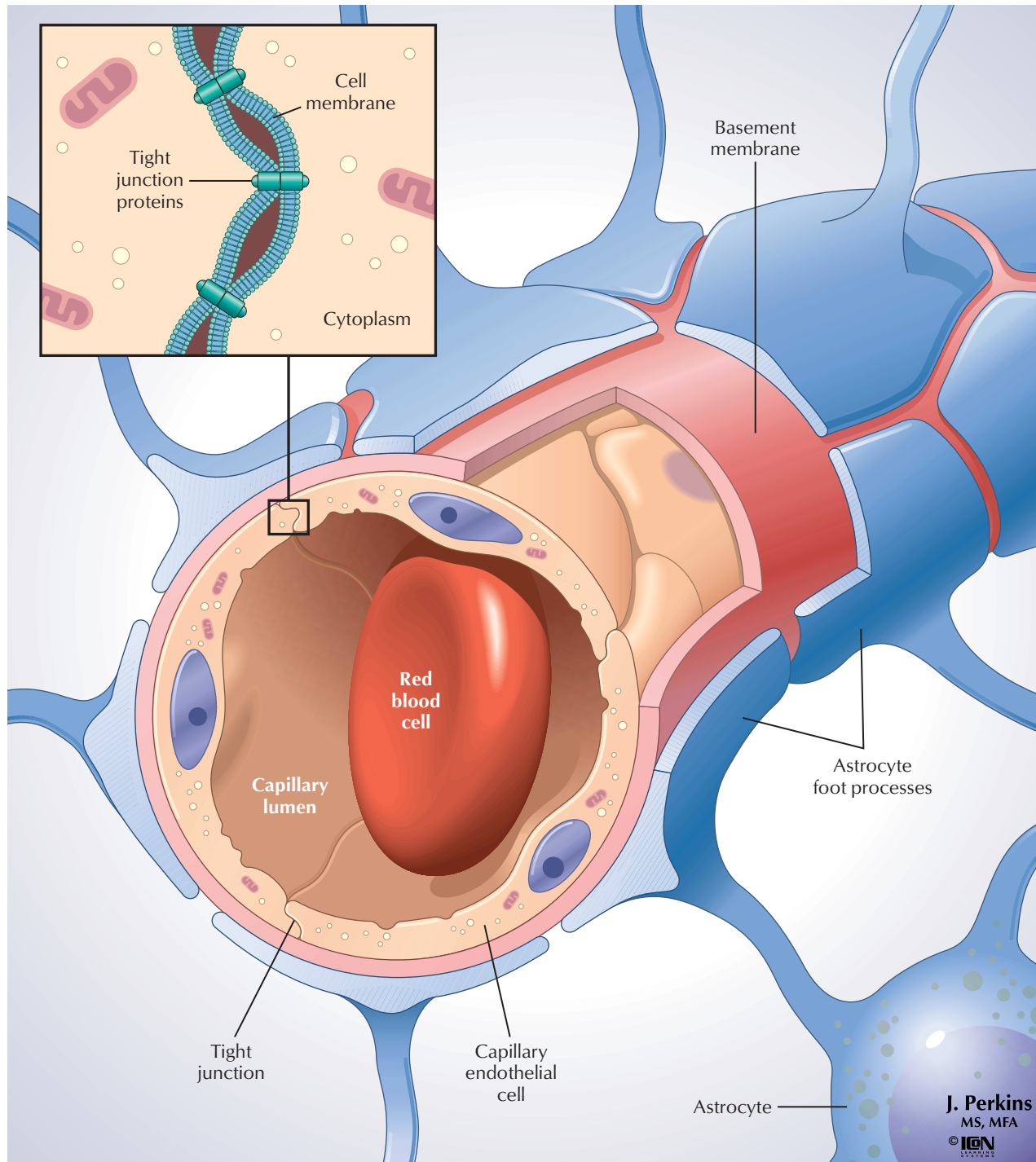
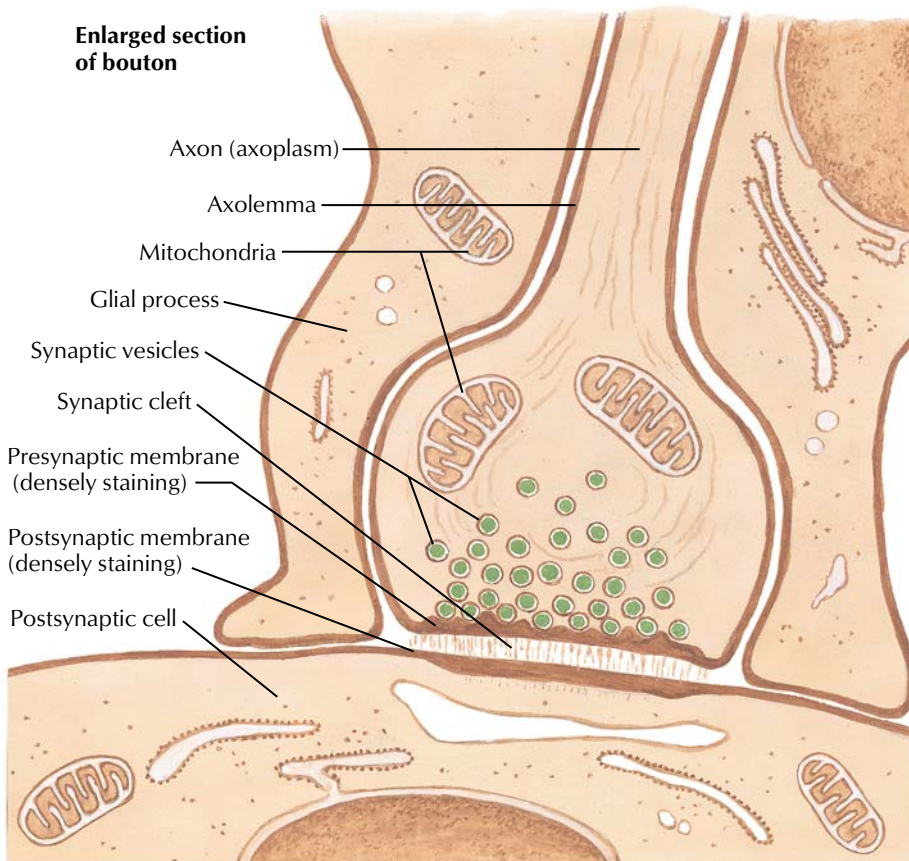
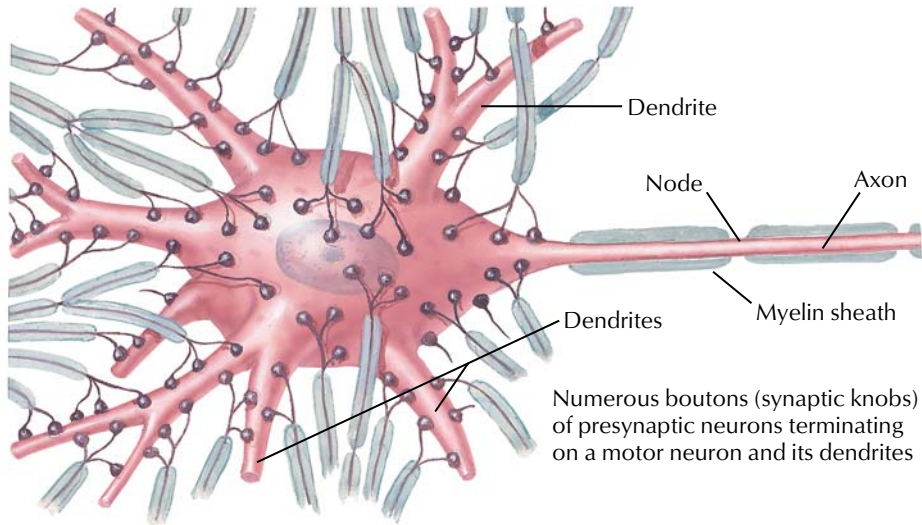

FIGURE 2.3 BLOOD-BRAIN BARRIER

The blood-brain barrier (BBB) is the cellular interface between the blood and the central nervous system (CNS; brain and spinal cord). It serves to maintain the interstitial fluid environment to ensure optimal functionality of the neurons. This barrier consists of the capillary endothelial cells with an elaborate network of tight junctions and astrocytic foot processes that abut the endothelium and its basement membrane. The movement of large molecules and

other substances (including many drugs) from the blood to the interstitial space of the CNS is restricted by the BBB. CNS endothelial cells also exhibit a low level of pinocytotic activity across the cell, so specific carrier systems for the transport of essential substrates of energy and amino acid metabolism are characteristic of these cells. The astrocytes help transfer important metabolites from the blood to the neurons and also remove excess K^+ and neurotransmitters from the interstitial fluid.



F. Netter M.D.
© IGCN

FIGURE 2.4 MORPHOLOGY OF SYNAPSES

Neurons communicate with each other and with effector targets at specialized regions called synapses. The top figure shows a typical motor neuron that receives numerous synaptic contacts on its cell body and associated dendrites. Incoming axons lose their myelin sheaths, exhibit extensive branching, and terminate as synaptic boutons (synaptic terminals or knobs) on the motor neuron. The

lower figure shows an enlargement of one such synaptic bouton. Chemical neurotransmitters are contained in synaptic vesicles, which can fuse with the presynaptic membrane, release the transmitters into the synaptic cleft, and then bind to receptors situated in the postsynaptic membrane. This synaptic transmission results in excitatory, inhibitory, or modulatory effects on the target cell.

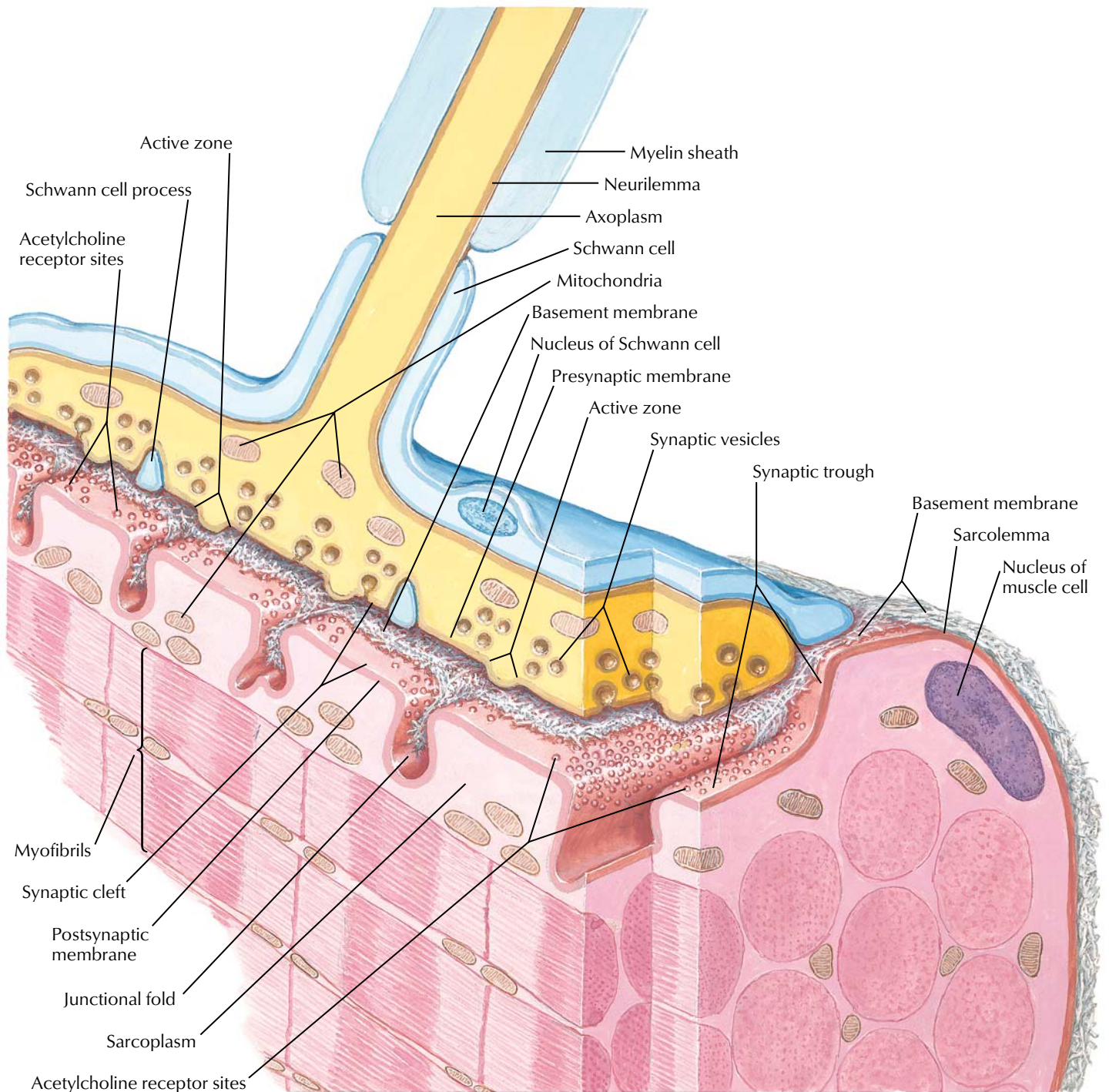

F. Netter M.D.
© I&N

FIGURE 2.5 STRUCTURE OF THE NEUROMUSCULAR JUNCTION

Motor axons that synapse on skeletal muscle form expanded terminals called neuromuscular junctions (motor endplates). The motor axon loses its myelin sheath and expands into a Schwann cell–invested synaptic terminal that resides within a trough in the muscle fiber. Acetylcholine-containing synaptic vesicles accumulate adjacent to the presynaptic membrane and, when appropri-

ately stimulated, release their neurotransmitter into the synaptic cleft. The transmitter then binds to receptors that mediate depolarization of the muscle sarcolemma and initiate a muscle action potential. A single muscle fiber has only one neuromuscular junction, but a motor axon can innervate multiple muscle fibers.

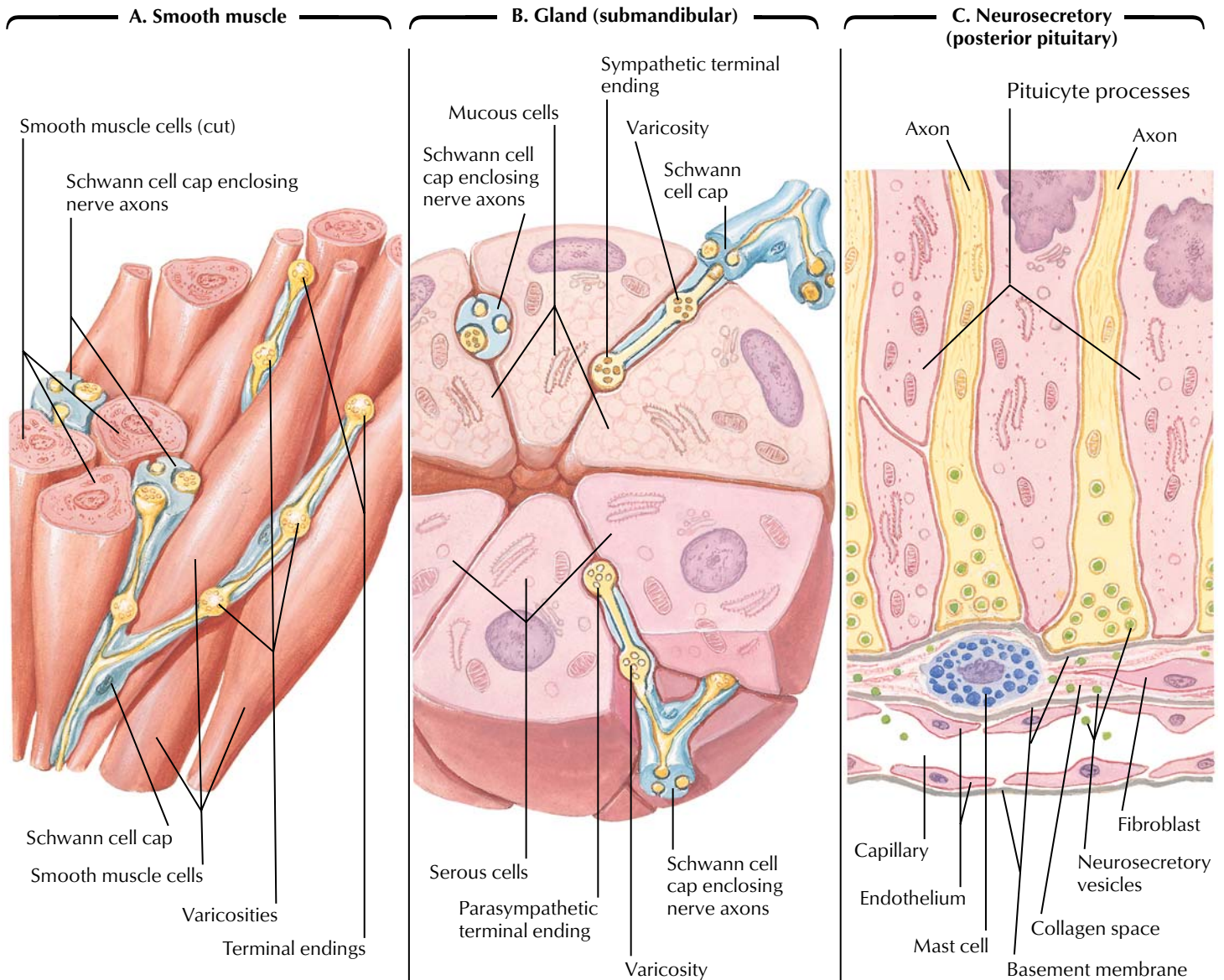

F. Netter M.D.
© IGCN

FIGURE 2.6 VISCERAL EFFERENT ENDINGS

Neuronal efferent endings on smooth muscle (A) and glands (B and C) exhibit unique endings unlike the presynaptic and postsynaptic terminals observed in neuronal and neuromuscular junction synapses. Rather, neurotransmitter substances are released into interstitial spaces (A and B) or into the bloodstream (C, neu-

rosecretion) from expanded nerve terminal endings. This arrangement allows for the stimulation of numerous target cells over a wide area. Not all smooth muscle cells are innervated. They are connected to adjacent cells by gap junctions and can therefore contract together with the innervated cells.

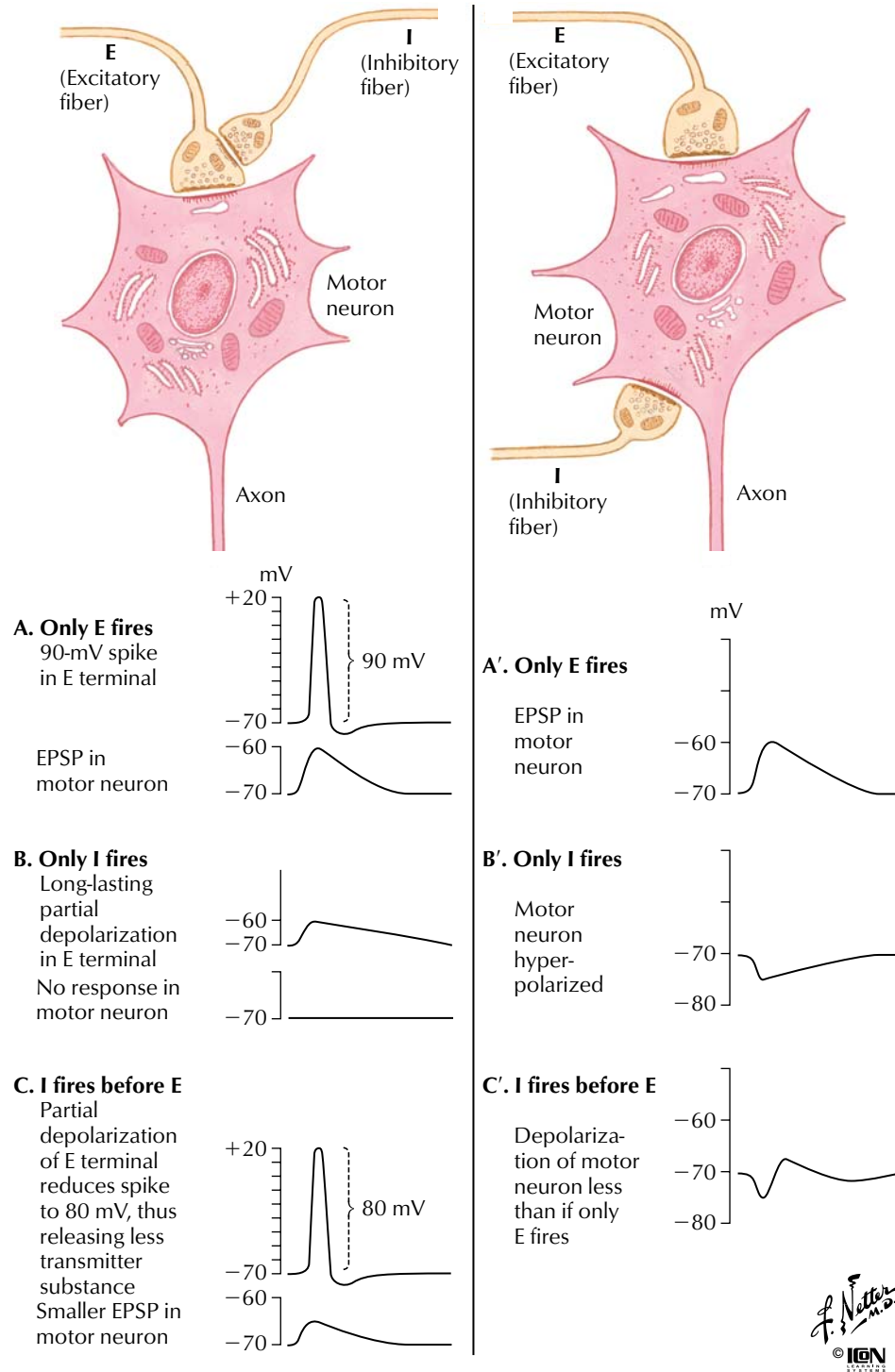

FIGURE 2.7 SYNAPTIC INHIBITORY MECHANISMS

Inhibitory synapses modulate neuronal activity. Illustrated here is presynaptic inhibition (left panel) and postsynaptic inhibition (right panel) at a motor neuron.

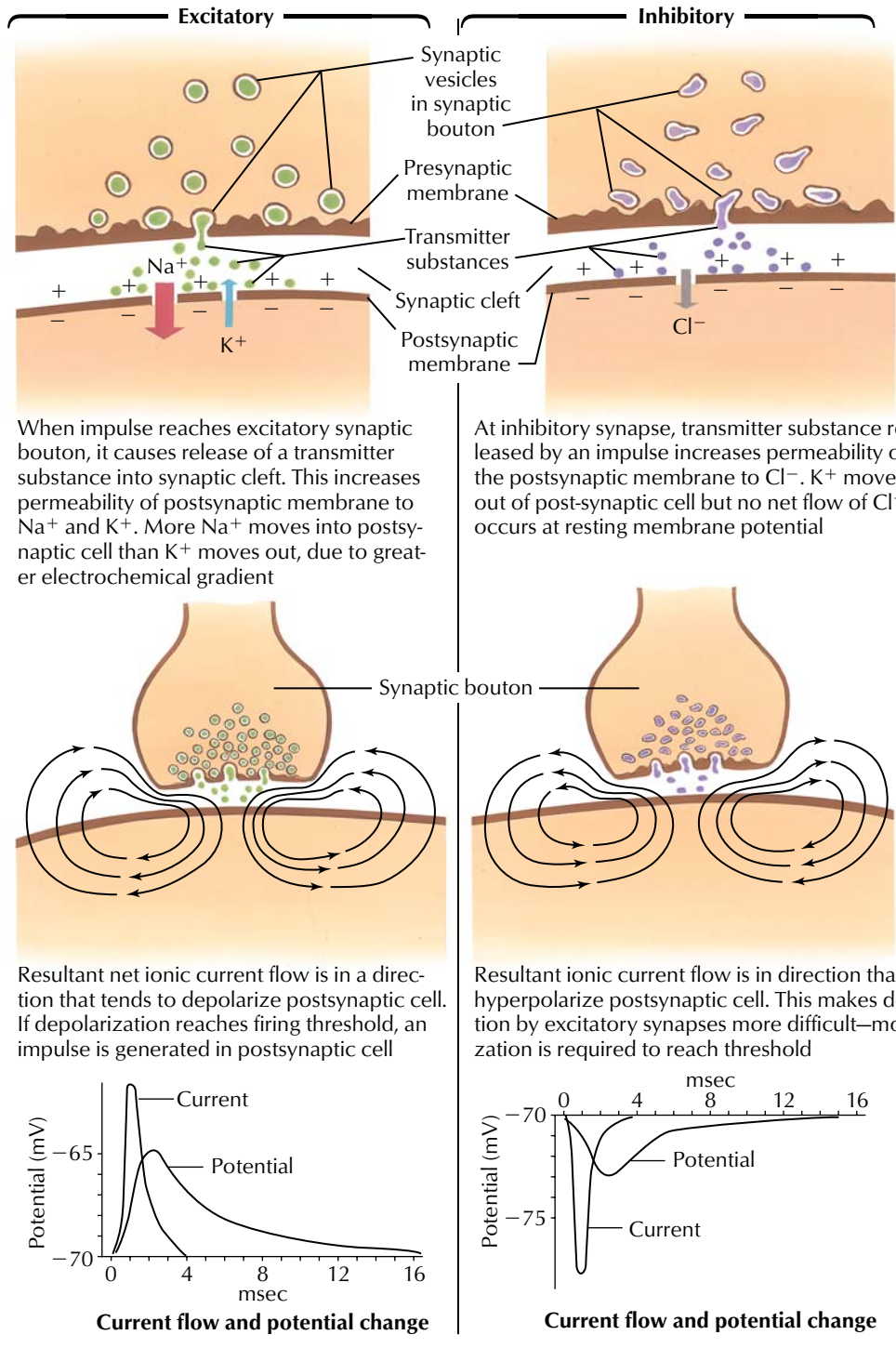

FIGURE 2.8 CHEMICAL SYNAPTIC TRANSMISSION

Chemical synaptic transmission between neurons may be excitatory or inhibitory. During excitation (left column), a net increase in the inward flow of Na^+ compared with the outward flow of K^+ results in a depolarizing potential change (excitatory postsynaptic potential [EPSP]) that drives the postsynaptic cell closer to its

threshold for an action potential. During inhibition (right column), the opening of K^+ and Cl^- channels drives the membrane potential away from threshold (hyperpolarization) and decreases the probability that the neuron will reach threshold (inhibitory postsynaptic potential [IPSP]) for an action potential.

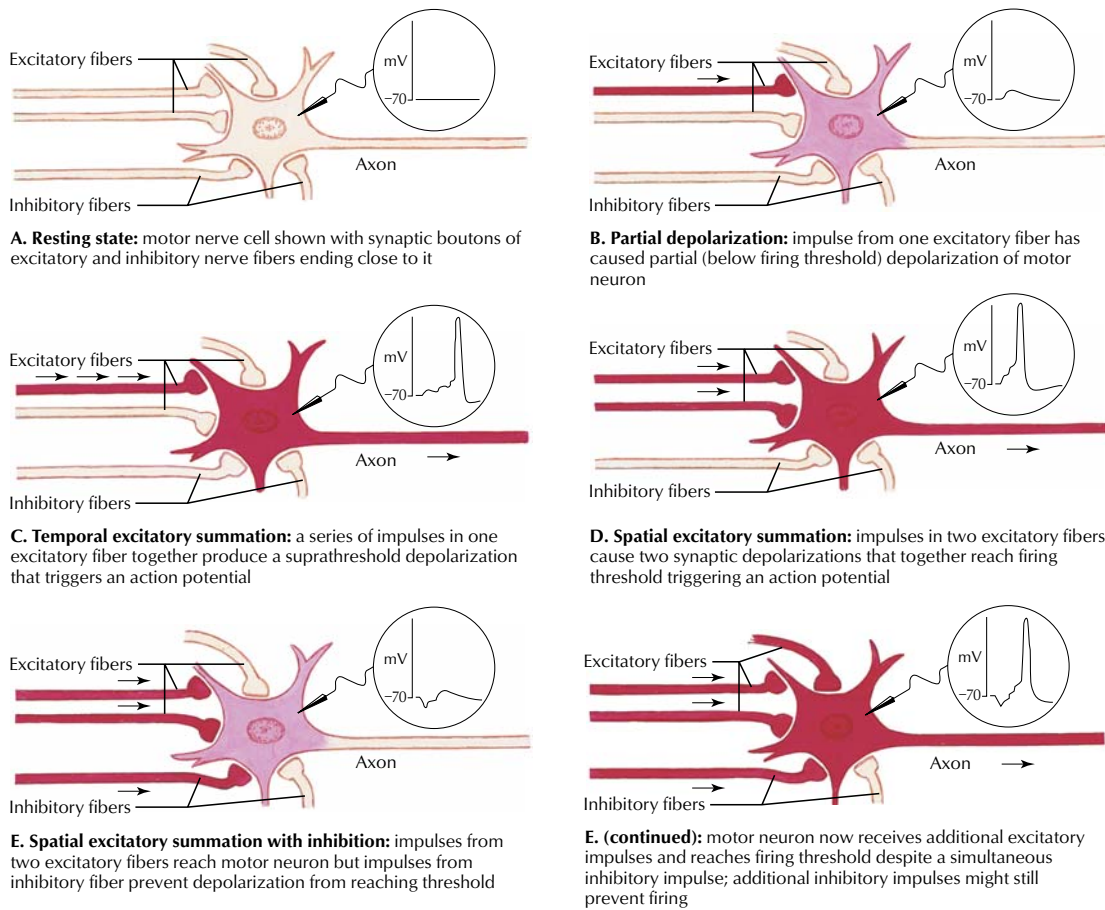

CHART 2.1 SUMMARY OF SOME NEUROTRANSMITTERS AND WHERE WITHIN THE CENTRAL AND PERIPHERAL NERVOUS SYSTEM THEY ARE FOUND

Transmitter	Location	Transmitter	Location
Acetylcholine	Neuromuscular junction, autonomic endings and ganglia, CNS	Gas Nitric oxide	CNS, GI tract
Biogenic amines Norepinephrine Dopamine Serotonin	Sympathetic endings, CNS CNS CNS, GI tract	Peptides β -Endorphins Enkephalins Antidiuretic hormone Pituitary-releasing hormones Somatostatin Neuropeptide Y Vasoactive intestinal peptide	CNS, GI tract CNS CNS (hypothalamus/posterior pituitary) CNS (hypothalamus/anterior pituitary) CNS, GI tract CNS CNS, GI tract
Amino acids γ -Aminobutyric acid (GABA) Glutamate	CNS CNS		
Purines Adenosine Adenosine triphosphate (ATP)	CNS CNS		

CNS, Central nervous system; GI, gastrointestinal.

FIGURE 2.9 TEMPORAL AND SPATIAL SUMMATION

Neurons receive multiple excitatory and inhibitory inputs. Temporal summation occurs when a series of subthreshold impulses in one excitatory fiber produces an action potential in the postsynaptic cell (panel C). Spatial summation occurs when subthreshold impulses from two or more different fibers trigger an action poten-

tial (panel D). Both temporal and spatial summation can be modulated by simultaneous inhibitory input (panel E). Inhibitory and excitatory neurons use a wide variety of neurotransmitters, some of which are summarized here.

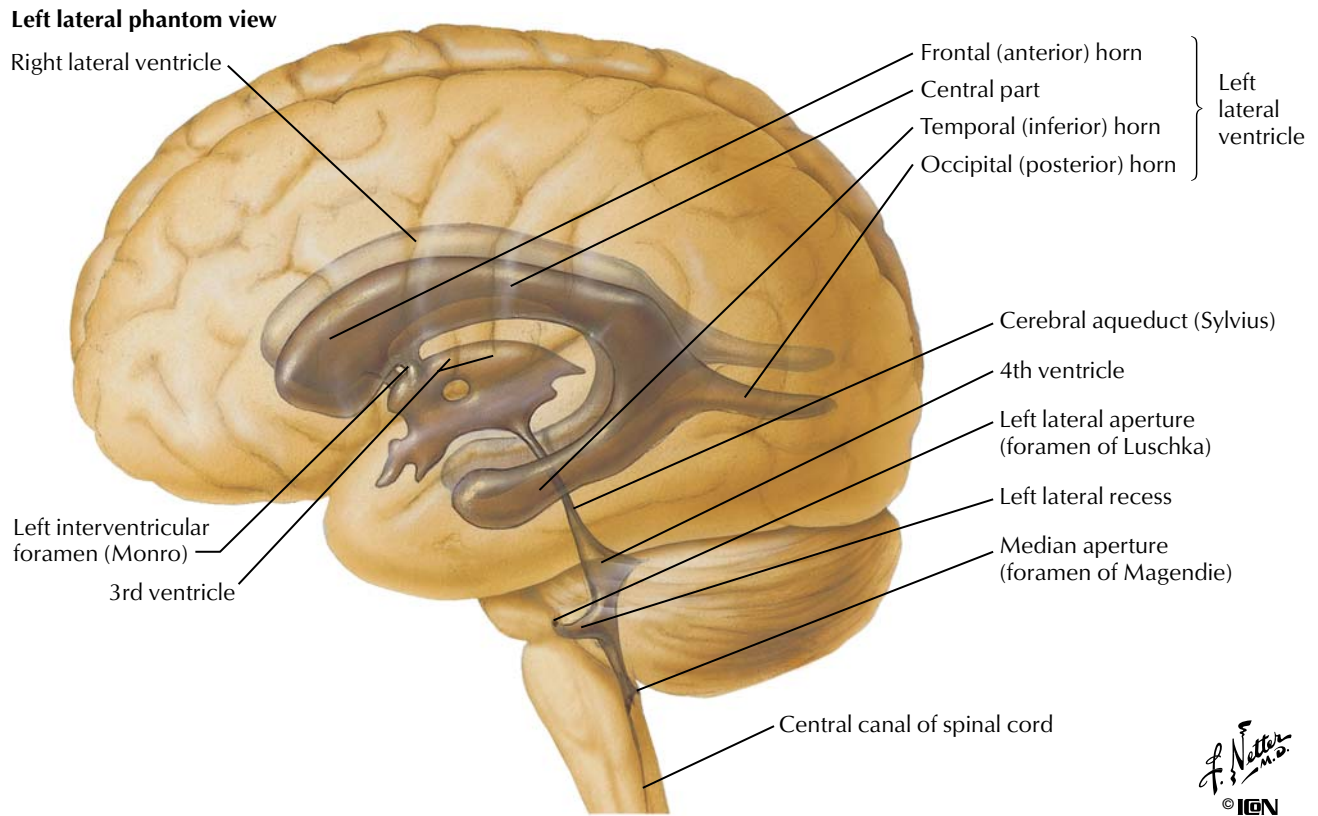

CHART 2.2 CSF COMPOSITION

	CSF	Blood Plasma
Na ⁺ (mEq/L)	140–145	135–147
K ⁺ (mEq/L)	3	3.5–5.0
Cl ⁻ (mEq/L)	115–120	95–105
HCO ₃ ⁻ (mEq/L)	20	22–28
Glucose (mg/dL)	50–75	70–110
Protein (g/dL)	0.05–0.07	6.0–7.8
pH	7.3	7.35–7.45

FIGURE 2.10 BRAIN VENTRICLES AND CSF COMPOSITION

CSF circulates through the four brain ventricles (two lateral ventricles and a third and fourth ventricle) and in the subarachnoid space surrounding the brain and spinal cord. The electrolyte composition of the CSF is regulated by the choroid plexus, which

secretes the CSF. Importantly, the CSF has a lower [HCO₃⁻] than plasma and therefore a lower pH. This allows small changes in blood PCO₂ to cause changes in CSF pH, which in turn regulates the rate of respiration (see Chapter 5).

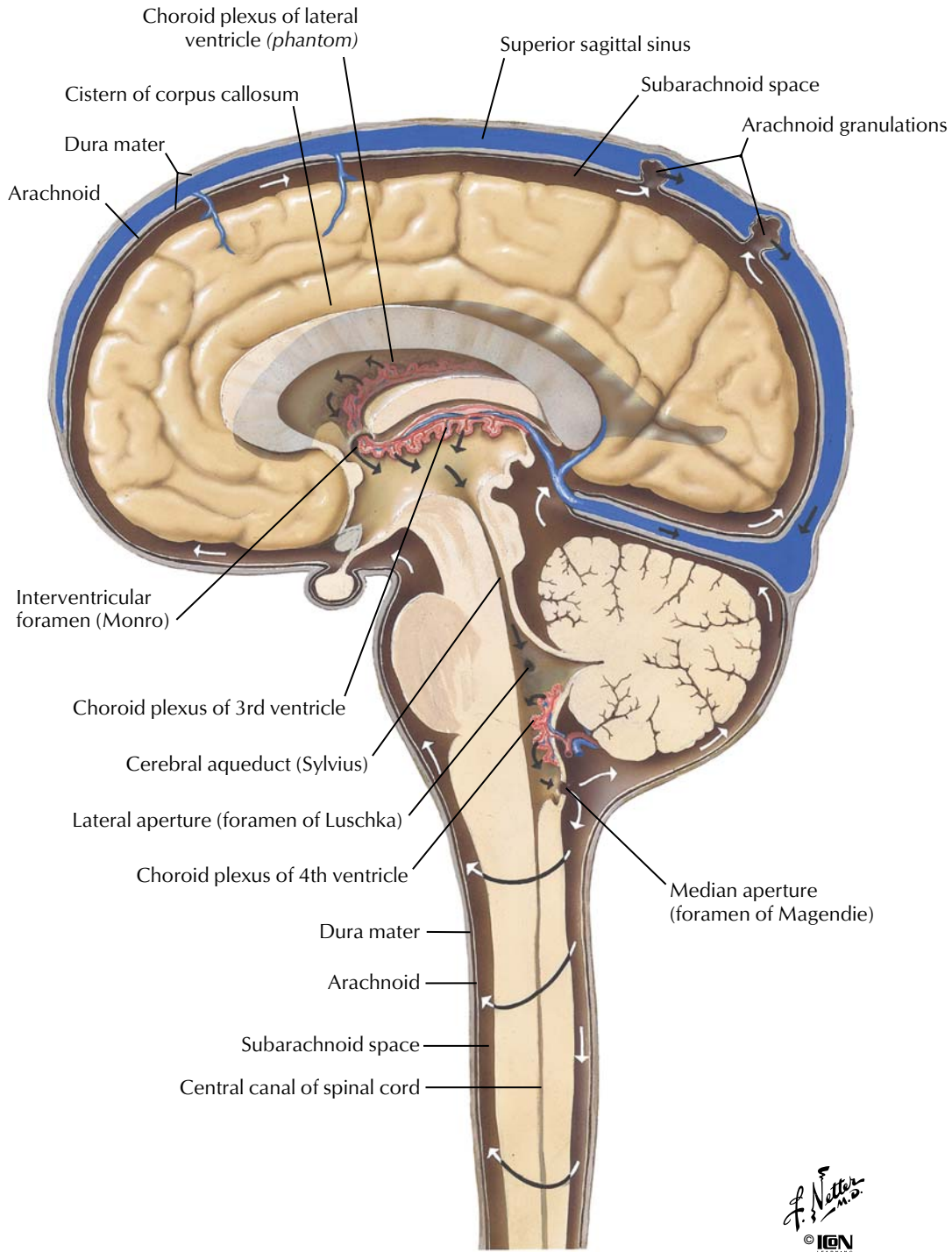

FIGURE 2.11 CIRCULATION OF CEREBROSPINAL FLUID

CSF circulates through the four brain ventricles (two lateral ventricles and a third and fourth ventricle) and in the subarachnoid space surrounding the brain and spinal cord. Most of the CSF is

reabsorbed into the venous system through the arachnoid granulations and through the walls of the capillaries of the central nervous system and pia mater.

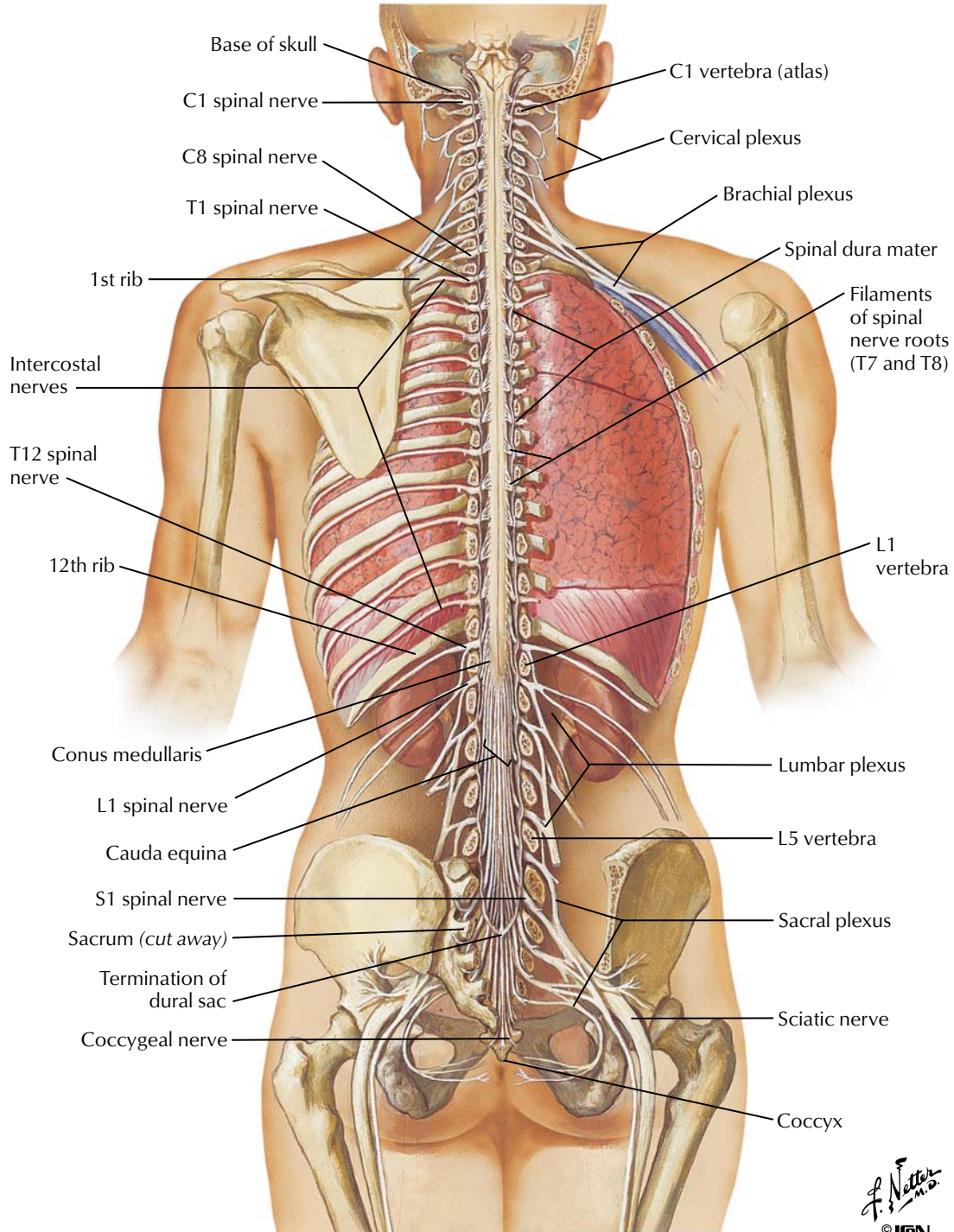
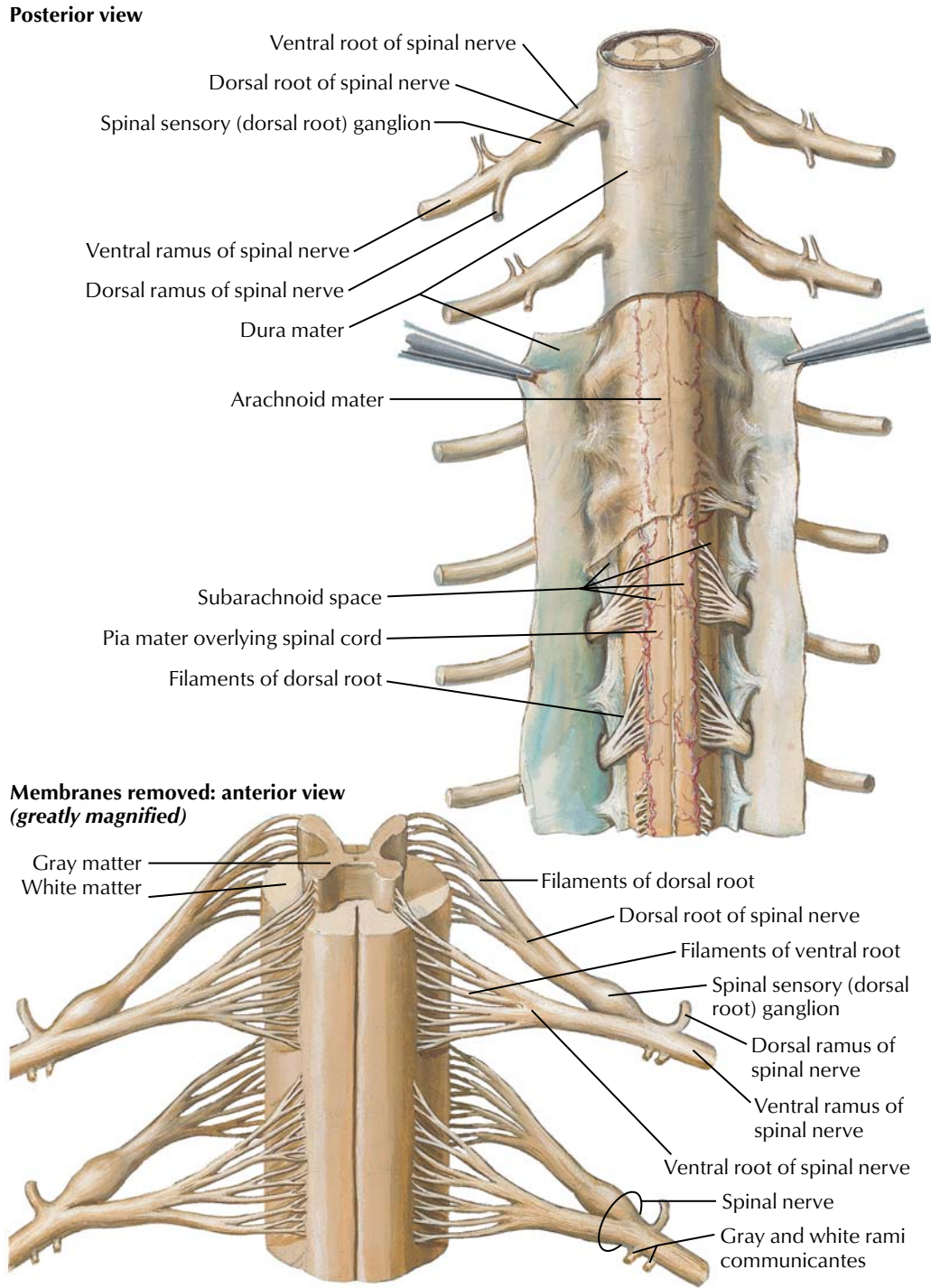

FIGURE 2.12 SPINAL CORD AND VENTRAL RAMI IN SITU

The spinal cord gives rise to 31 pairs of spinal nerves that distribute segmentally to the body. These nerves are organized into plexuses that distribute to the neck (cervical plexus), upper limb (brachial plexus), and pelvis and lower limb (lumbosacral plexus). Motor

fibers of these spinal nerves innervate skeletal muscle, and sensory fibers convey information back to the central nervous system from the skin, skeletal muscles, and joints.



F. Netter M.D.
© IGV

FIGURE 2.13 SPINAL MEMBRANES AND NERVE ROOTS

The spinal cord gives rise to 31 pairs of spinal nerves that distribute segmentally to the body. Motor fibers of these spinal nerves innervate skeletal muscle, and sensory fibers convey information back to the central nervous system from the skin, skeletal muscles, and joints.

The spinal cord is ensheathed in three meningeal coverings: the outer, tough dura mater; the arachnoid mater; and the pia mater, which intimately ensheaths the cord itself. CSF bathes the cord and is found in the subarachnoid space.

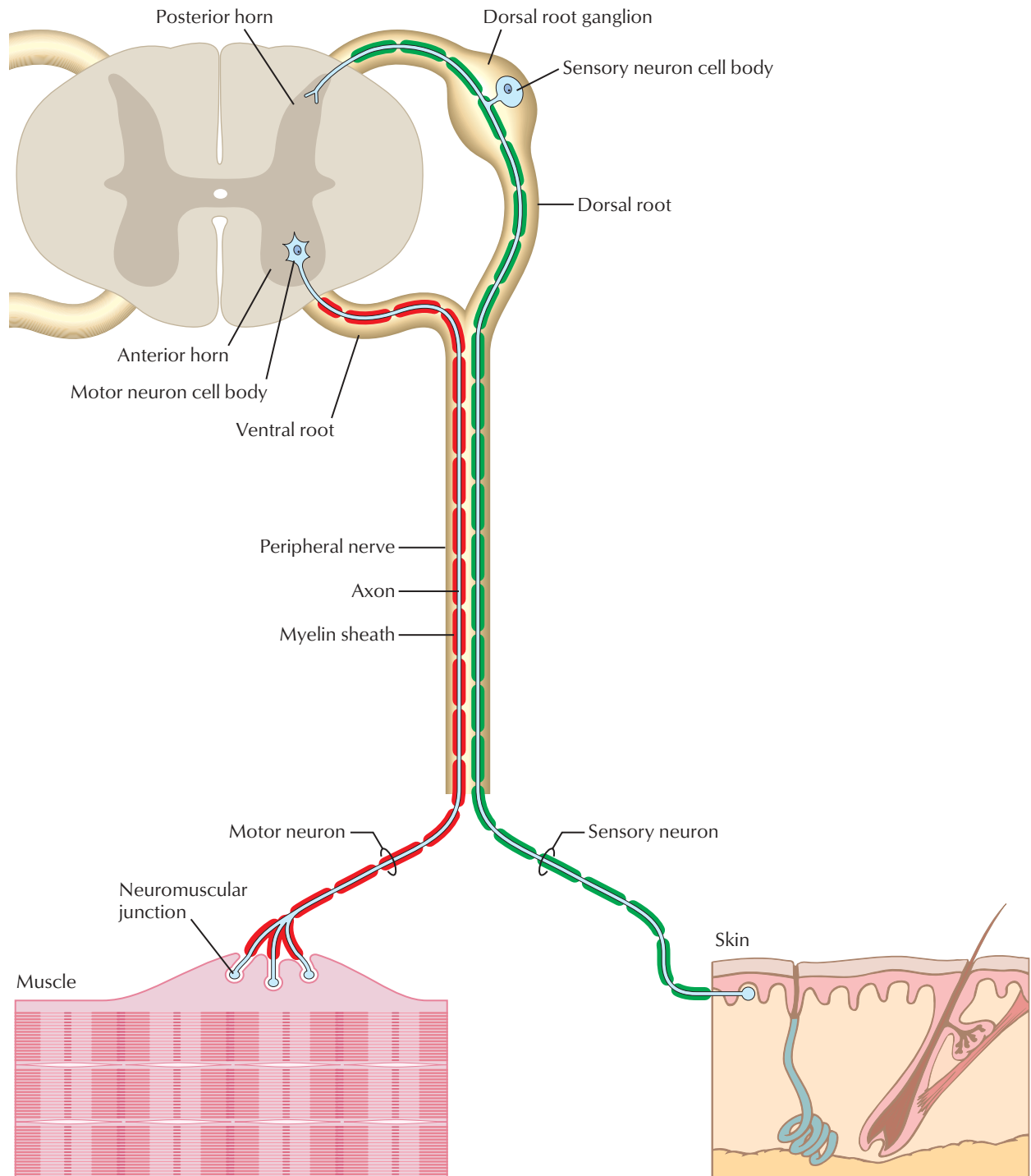

FIGURE 2.14 PERIPHERAL NERVOUS SYSTEM

The peripheral nervous system (PNS) consists of all of the neural elements outside of the CNS (brain and spinal cord) and provides the connections between the CNS and all other body organ systems. The PNS consists of somatic and autonomic components. The somatic component innervates skeletal muscle and skin and is

shown here (see Figure 2.15 for the autonomic nervous system). The somatic component of the peripheral nerves contains both motor and sensory axons. Cell bodies of the motor neurons are found in the anterior horn gray matter, whereas the cell bodies of sensory neurons are located in the dorsal root ganglia.

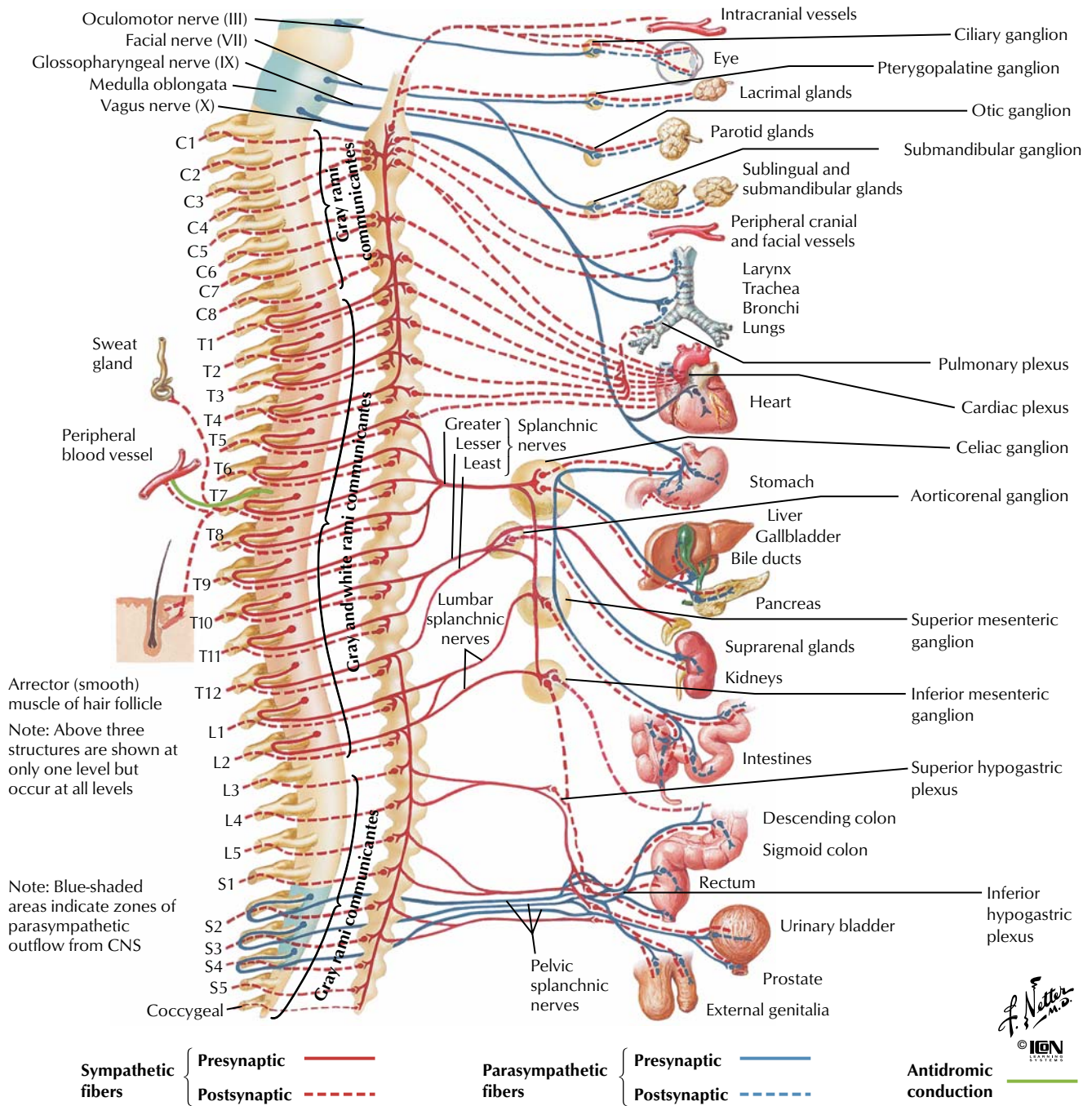

FIGURE 2.15 AUTONOMIC NERVOUS SYSTEM: SCHEMA

The autonomic nervous system is composed of two divisions: the parasympathetic division derived from four of the cranial nerves (CN III, VII, IX, and X) and the S2-S4 sacral spinal cord levels, and the sympathetic division associated with the thoracic and upper lumbar spinal cord levels (T1-L2). The autonomic nervous system is a two-neuron chain, with the preganglionic neuron arising from the central nervous system and synapsing on a postganglionic neuron located in

a peripheral autonomic ganglion. Postganglionic axons of the autonomic nervous system innervate smooth muscle, cardiac muscle, and glands. Basically, the sympathetic division mobilizes our body (“fight or flight”) while the parasympathetic division regulates digestive and homeostatic functions. Normally, both divisions work in concert to regulate visceral activity (respiration, cardiovascular function, digestion, and associated glandular activity).

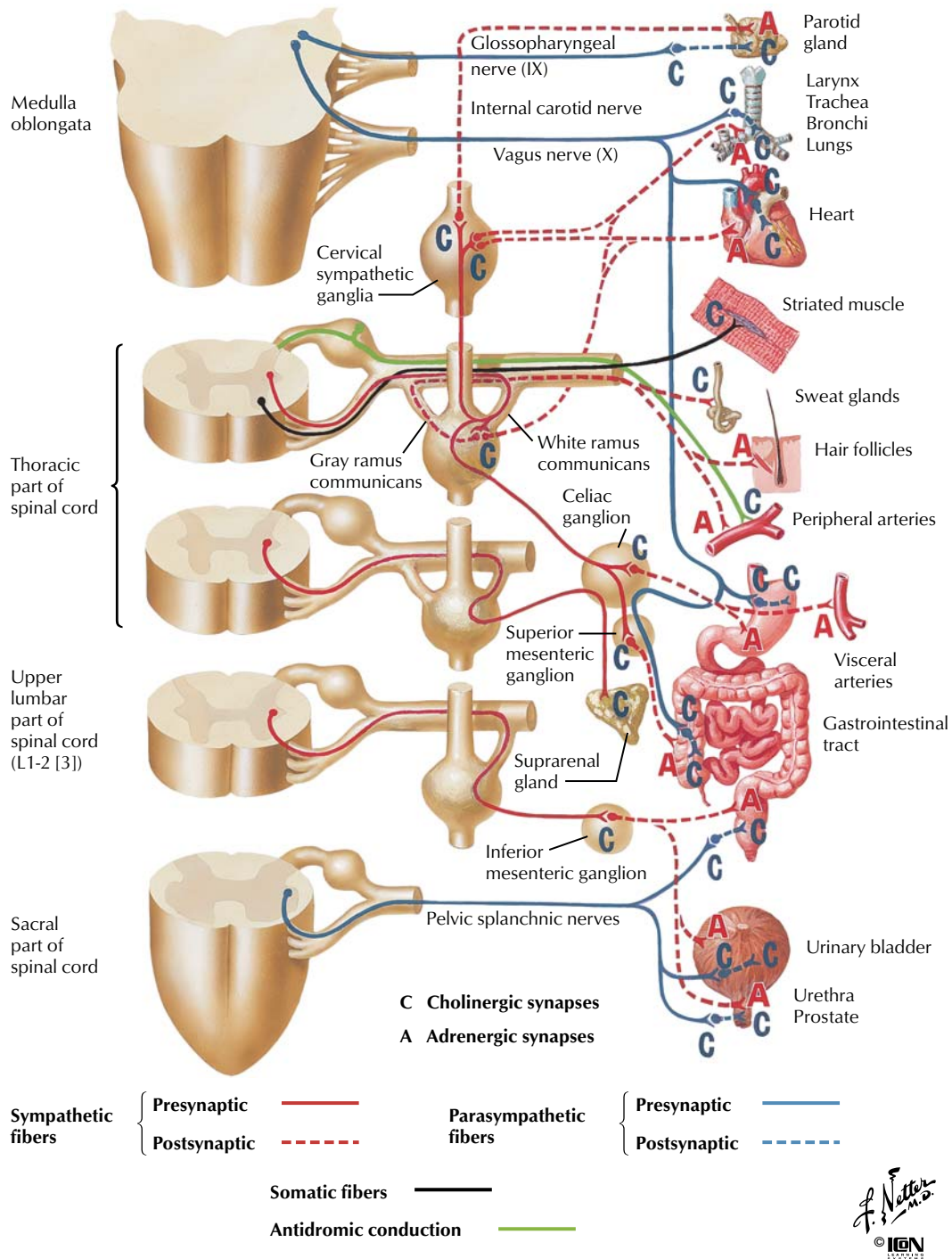

FIGURE 2.16 CHOLINERGIC AND ADRENERGIC SYNAPSES: SCHEMA

The autonomic nervous system (ANS) is a two-neuron chain, with the preganglionic neuron arising from the central nervous system and synapsing on a postganglionic neuron located in a peripheral autonomic ganglion. Acetylcholine is the neurotransmitter in both the sympathetic and parasympathetic ganglia. The parasympathetic division of the ANS releases acetylcholine at its postganglionic synapses and is characterized as having cholinergic (C) effects, whereas the sympathetic division releases predominantly noradren-

aline (norepinephrine) at its postganglionic synapses, causing adrenergic (A) effects (except on sweat glands, where acetylcholine is released). Although acetylcholine and noradrenaline are the chief transmitter substances, other neuroactive peptides often are colocalized with them and include such substances as gamma-aminobutyric acid (GABA), substance P, enkephalins, histamine, glutamic acid, neuropeptide Y, and others.

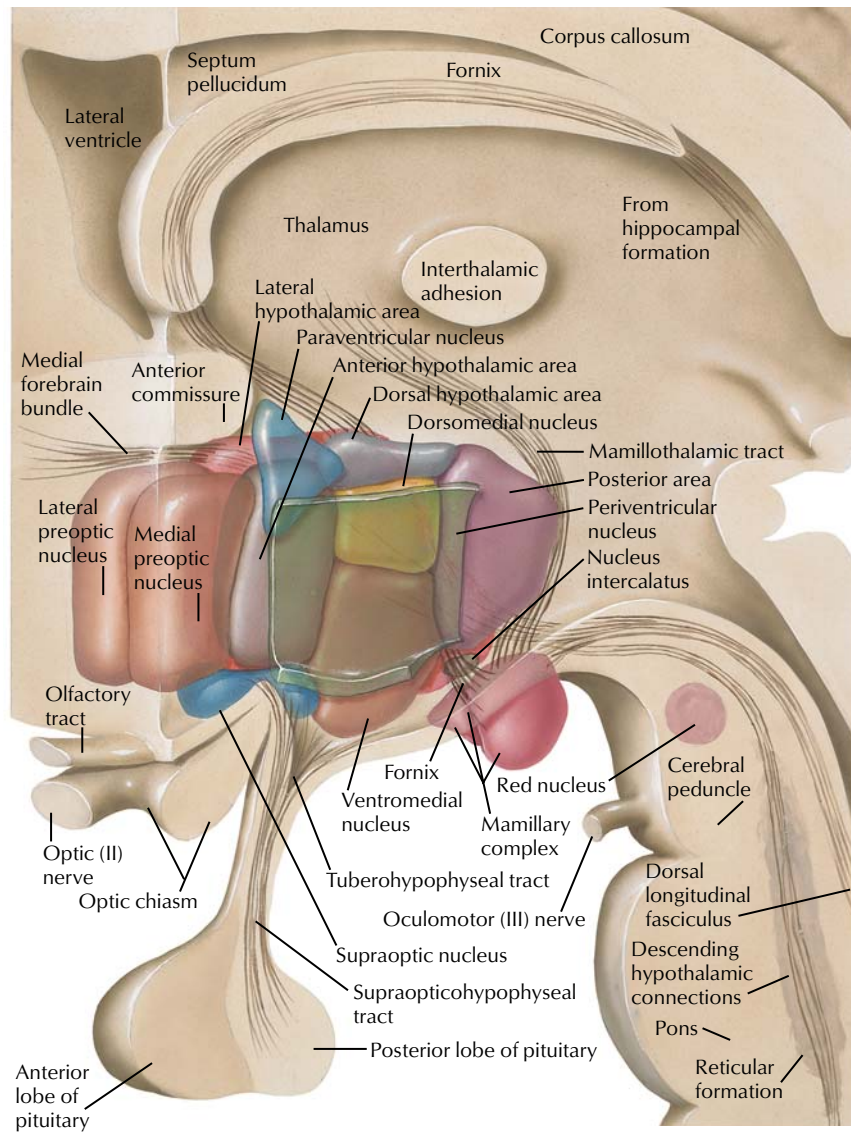

CHART 2.3 MAJOR FUNCTIONS OF THE HYPOTHALAMUS

Hypothalamic Area	Major Functions*
Preoptic and anterior	Heat loss center: cutaneous vasodilation and sweating
Posterior	Heat conservation center: cutaneous vasoconstriction and shivering
Lateral	Feeding center: eating behavior
Ventromedial	Satiety center: inhibits eating behavior
Supraoptic (subfornical organ and organum vasculosum)	ADH and oxytocin secretion (sensation of thirst)
Paraventricular	ADH and oxytocin secretion
Periventricular	Releasing hormones for the anterior pituitary

*Stimulation of the center causes the responses listed.

FIGURE 2.17 SCHEMATIC RECONSTRUCTION OF THE HYPOTHALAMUS

The hypothalamus, part of the diencephalon, controls a number of important homeostatic systems within the body, including temperature regulation, food intake, water intake, many of the endocrine systems (see Chapter 8), motivation, and emotional behavior. It receives inputs from the reticular formation (sleep/wake cycle

information), the thalamus (pain), the limbic system (emotion, fear, anger, smell), the medulla oblongata (blood pressure and heart rate), and the optic system, and it integrates these inputs for regulation of the functions listed.

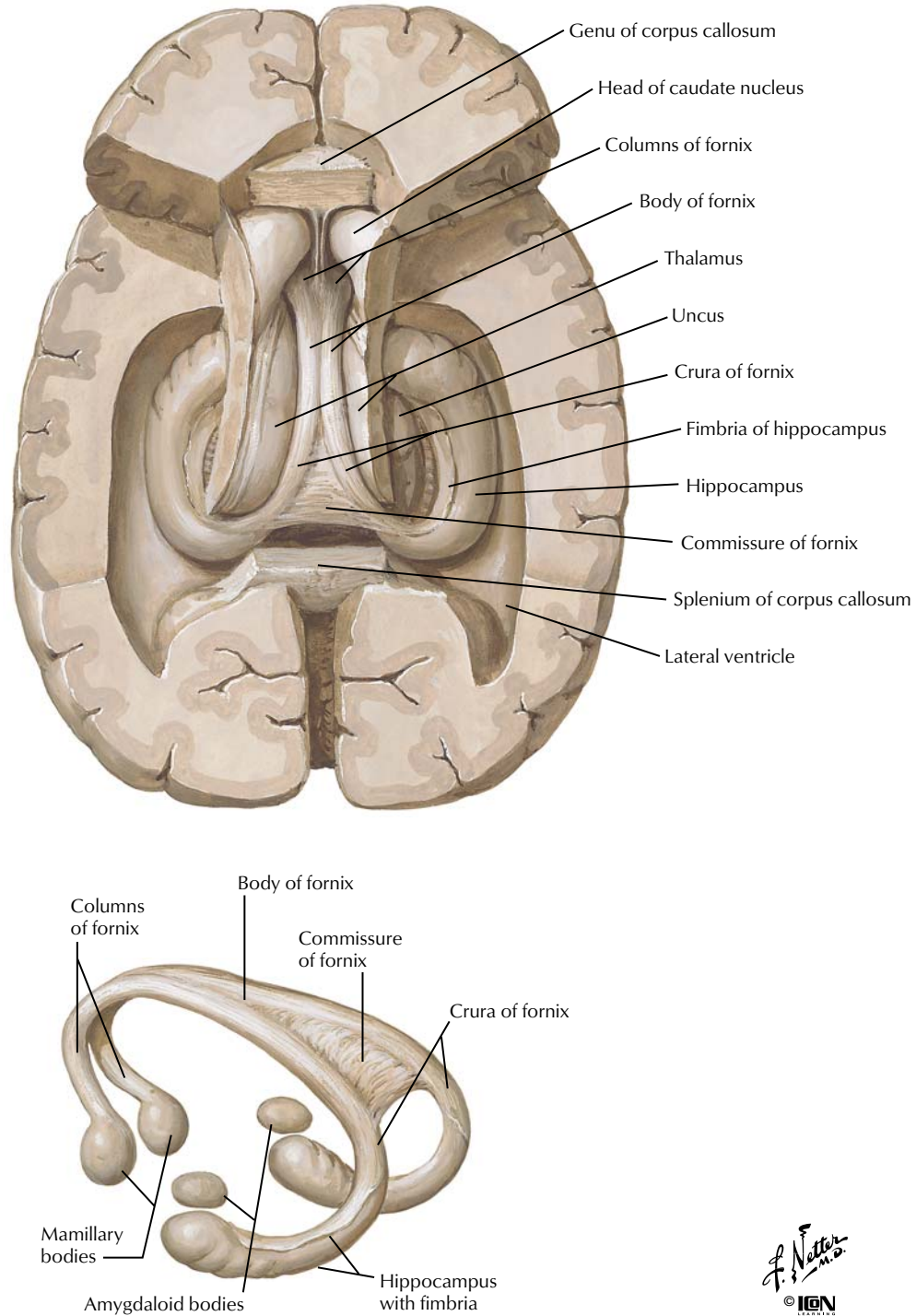

FIGURE 2.18 HIPPOCAMPUS AND FORNIX

The limbic system includes the hypothalamus and a collection of interconnected structures in the telencephalon (cingulate, parahippocampal, and subcallosal gyri), as well as the amygdala and hip-

pocampal formation. The limbic system functions in linking emotion and motivation (amygdala), learning and memory (hippocampal formation), and sexual behavior (hypothalamus).

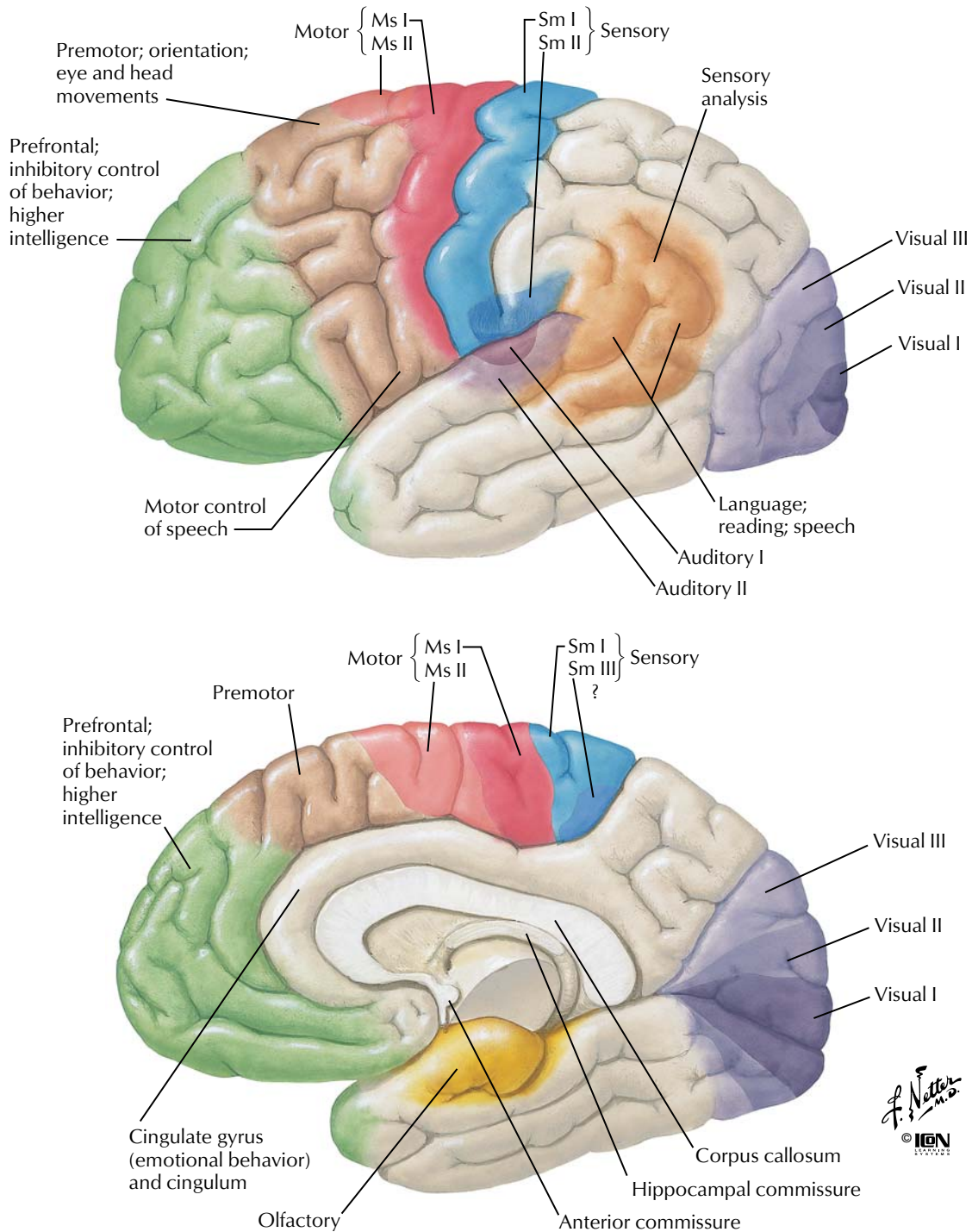

FIGURE 2.19 CEREBRAL CORTEX: LOCALIZATION OF FUNCTION AND ASSOCIATION PATHWAYS

The cerebral cortex is organized into functional regions. In addition to specific areas devoted to sensory and motor functions, there are areas that integrate information from multiple sources. The cerebral cortex participates in advanced intellectual functions,

including aspects of memory storage and recall, language, higher cognitive functions, conscious perception, sensory integration, and planning/execution of complex motor activity. General cortical areas associated with these functions are illustrated.

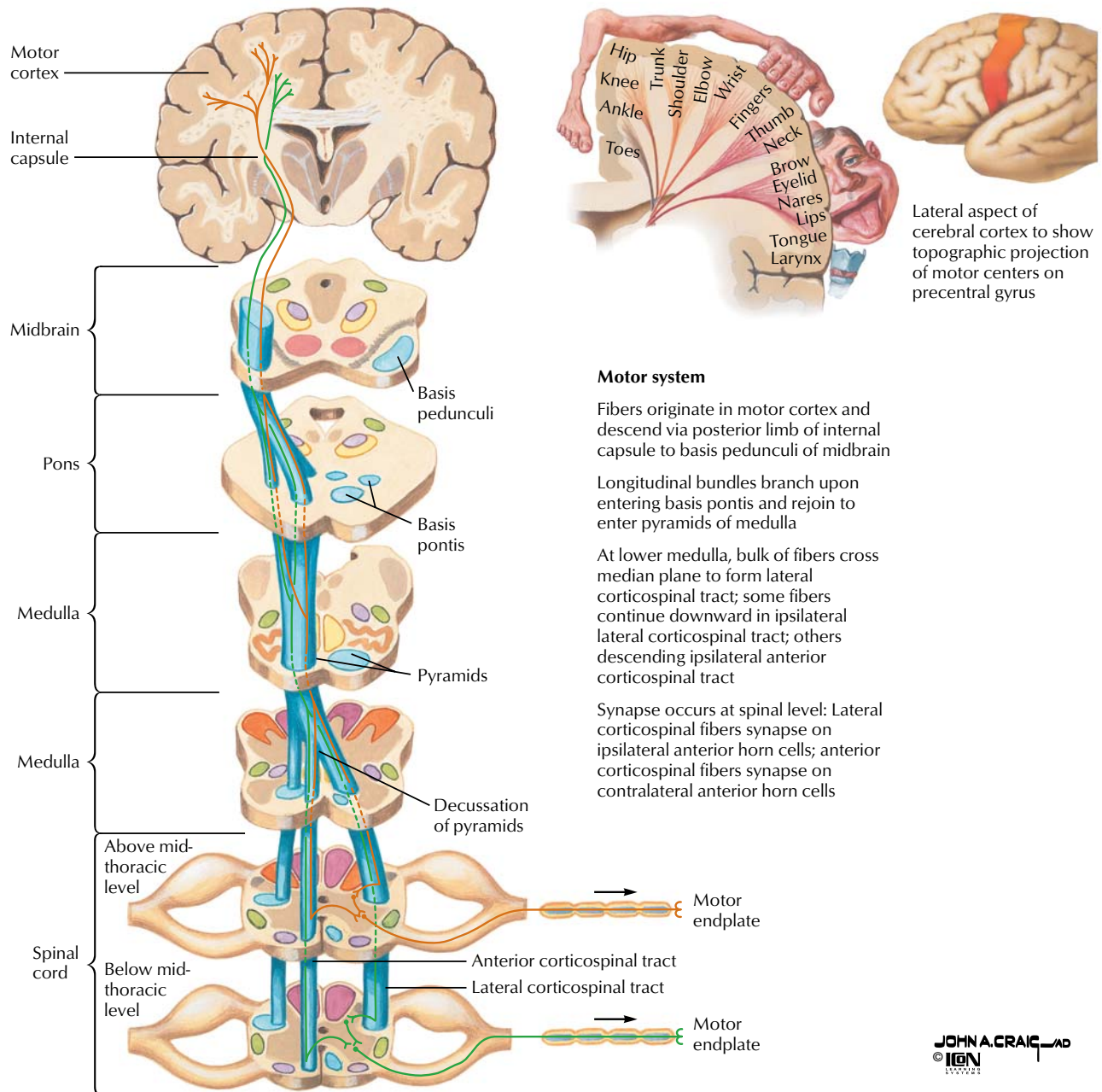

FIGURE 2.20 CORTICOSPINAL TRACTS

The corticospinal, or pyramidal, tract is the major motor tract that controls voluntary movement of the skeletal muscles, especially skilled movements of distal muscles of the limbs. All structures from the cerebral cortex to the anterior horn cells in the spinal

cord constitute the upper portion of the system (upper motor neuron). The anterior horn cells and their associated axons constitute the lower portion of the system (lower motor neuron).

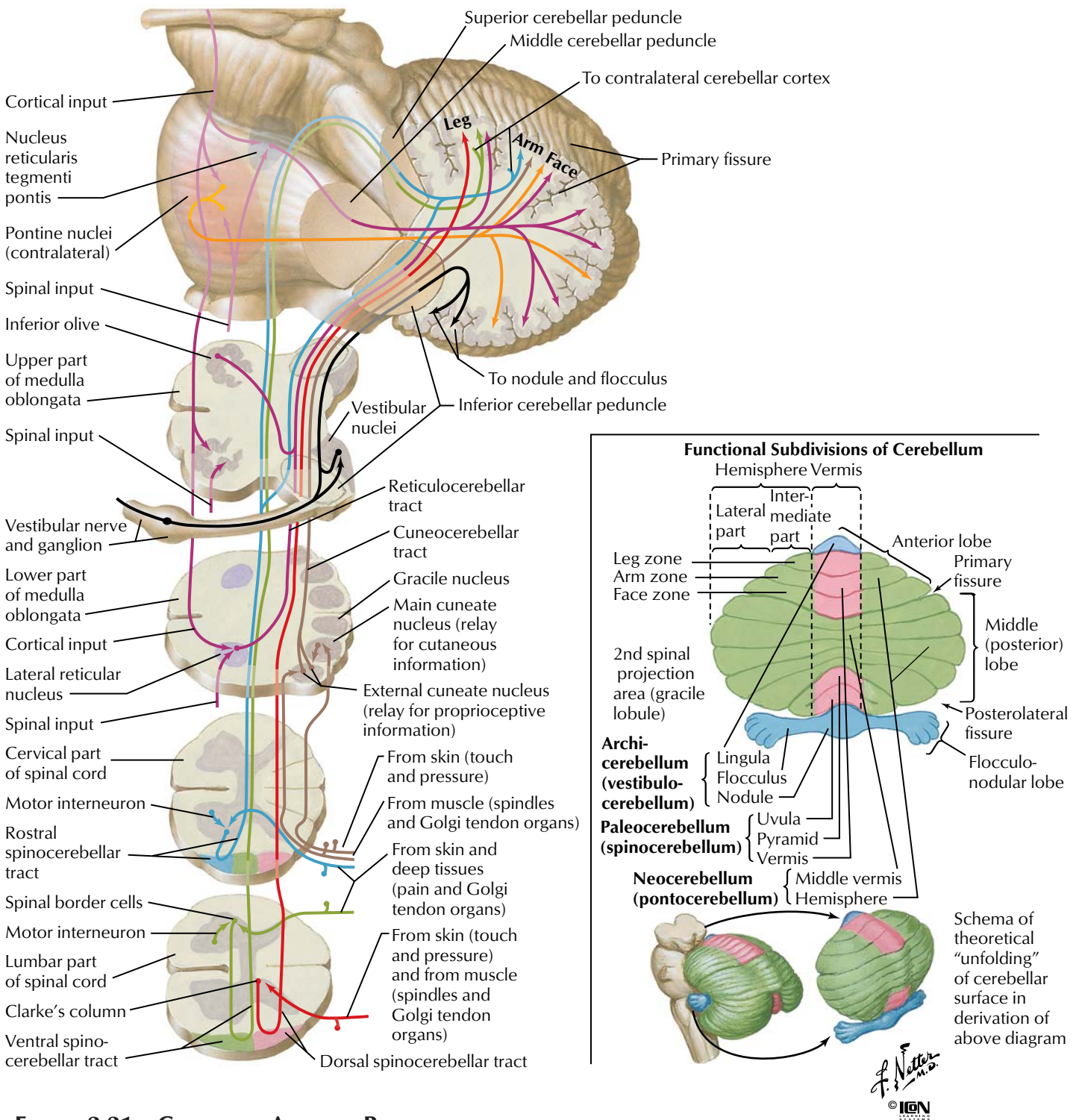

FIGURE 2.21 CEREBELLAR AFFERENT PATHWAYS

The cerebellum plays an important role in coordinating movement. It receives sensory information and then influences descending motor pathways to produce fine, smooth, and coordinated motion. The cerebellum is divided into three general areas: archicerebellum (also called vestibulocerebellum) paleocerebellum (also called spinocerebellum) and the neocerebellum (also called the cerebrotocerebellum). The archicerebellum is primarily involved in controlling posture and balance, as well as the movement of the head and eyes. It receives afferent signals from the vestibular apparatus and then sends efferent fibers to the appropriate descending motor pathways. The paleocerebellum primarily controls movement of the proximal portions of the limbs. It receives sensory information on limb position and muscle tone and then modifies and coordinates these movements through efferent pathways to the appropriate descending motor pathways. The neocerebellum is the largest portion of the cerebellum, and it coordinates the movement of the distal portions of the limbs. It receives input from the cerebral cortex and thus helps in the planning of motor activity (e.g., seeing a pencil and then planning and executing the movement of the arm and hand to pick it up).

The cerebellum primarily controls movement of the proximal portions of the limbs. It receives sensory information on limb position and muscle tone and then modifies and coordinates these movements through efferent pathways to the appropriate descending motor pathways. The neocerebellum is the largest portion of the cerebellum, and it coordinates the movement of the distal portions of the limbs. It receives input from the cerebral cortex and thus helps in the planning of motor activity (e.g., seeing a pencil and then planning and executing the movement of the arm and hand to pick it up).

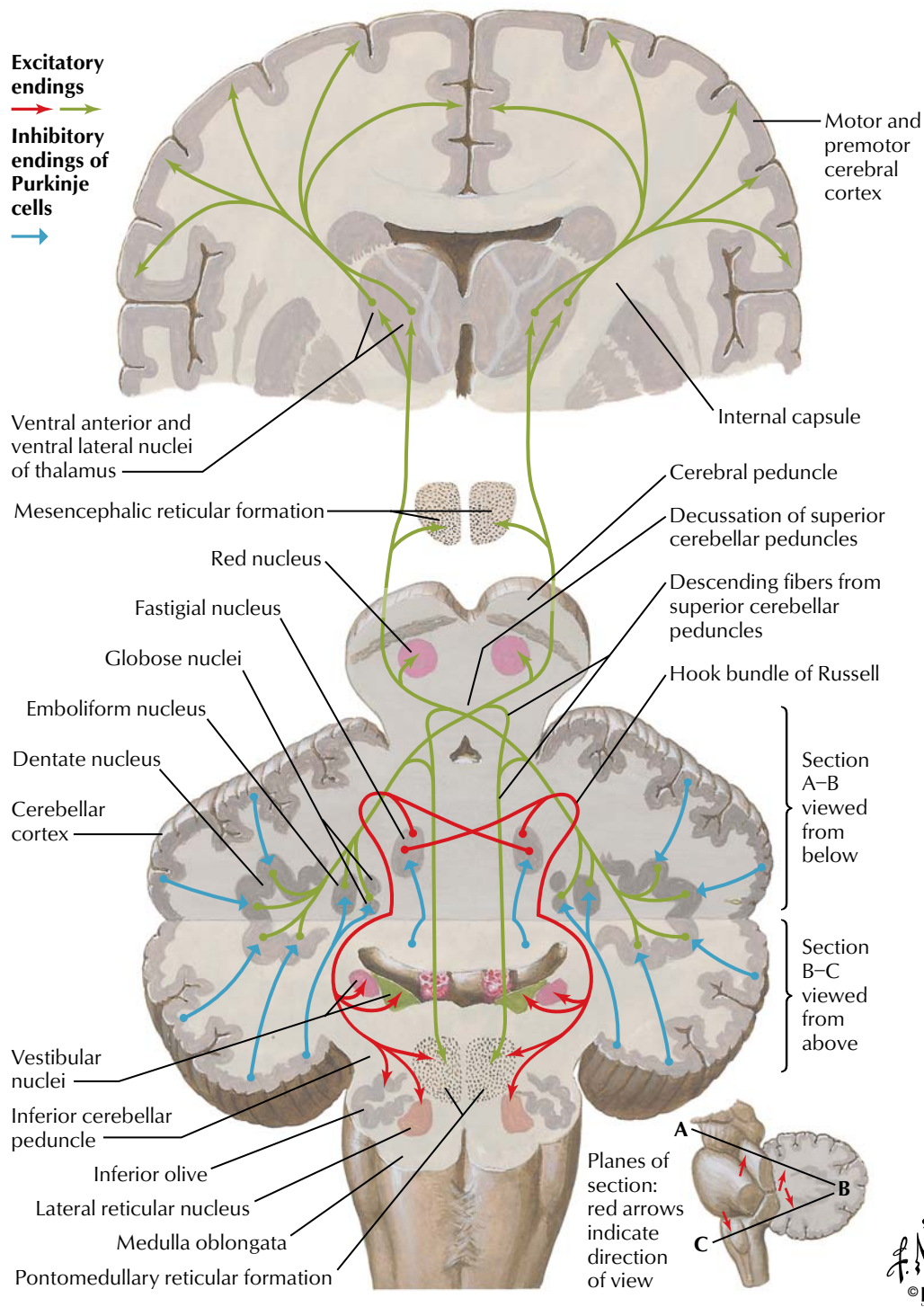

FIGURE 2.22 CEREBELLAR EFFERENT PATHWAYS

The cerebellum plays an important role in coordinating movement. It influences descending motor pathways to produce fine, smooth, and coordinated motion. The archicerebellum is primarily involved in controlling posture and balance and movement of the head and eyes. It sends efferent fibers to the appropriate descending motor pathways. The paleocerebellum primarily controls movement of

the proximal portions of the limbs. It modifies and coordinates these movements through efferent pathways to the appropriate descending motor pathways. The neocerebellum coordinates the movement of the distal portions of the limbs. It helps in the planning of motor activity (e.g., seeing a pencil and then planning and executing the movement of the arm and hand to pick it up).

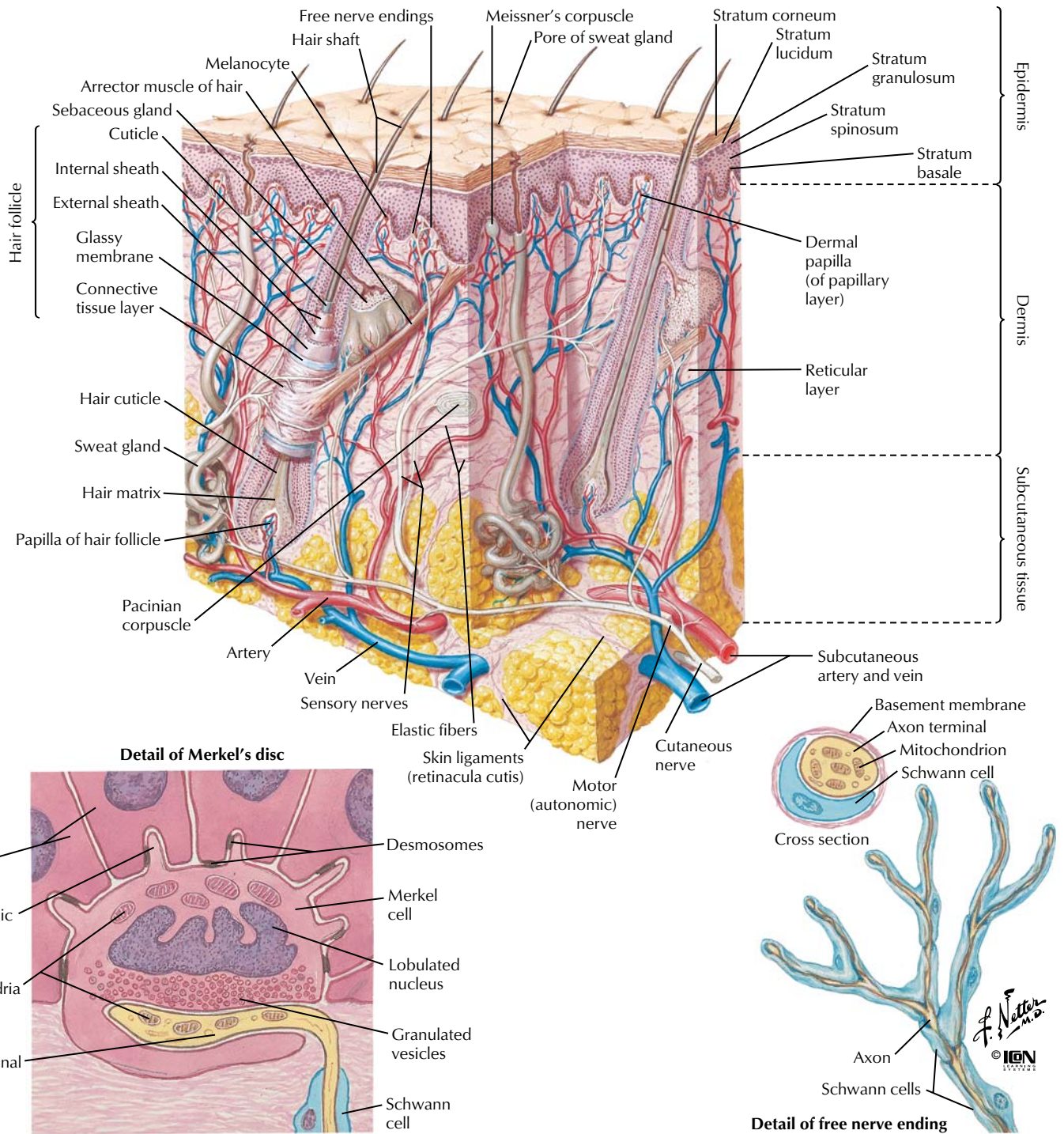

FIGURE 2.23 SKIN AND CUTANEOUS RECEPTORS

Cutaneous receptors respond to touch (mechanoreceptors), pain (nociceptors), and temperature (thermoreceptors). Several different types of receptors are present in skin. Meissner's corpuscles have small receptive fields and respond best to stimuli that are applied at low frequency (i.e., flutter). The pacinian corpuscles are located in the subcutaneous tissue and have large receptive fields. They

respond best to high-frequency stimulation (i.e., vibration). Merkel's discs have small receptive fields and respond to touch and pressure (i.e., indenting the skin). Ruffini's corpuscles have large receptive fields, and they also respond to touch and pressure. Free nerve endings respond to pain and temperature.

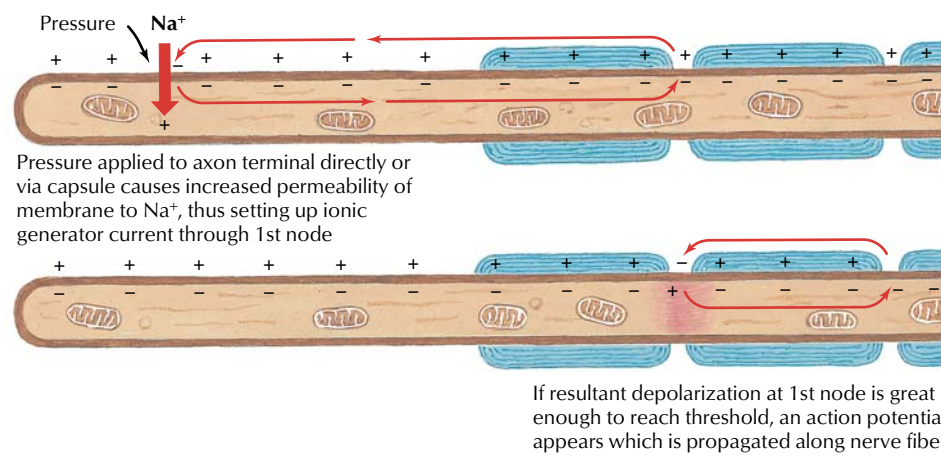
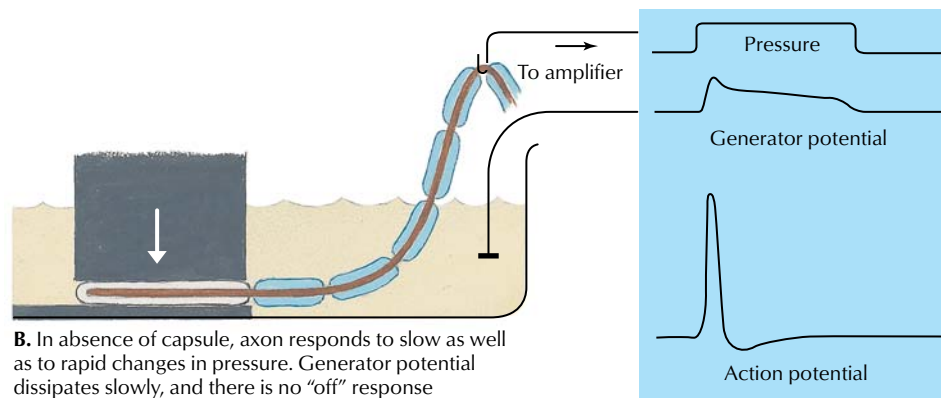
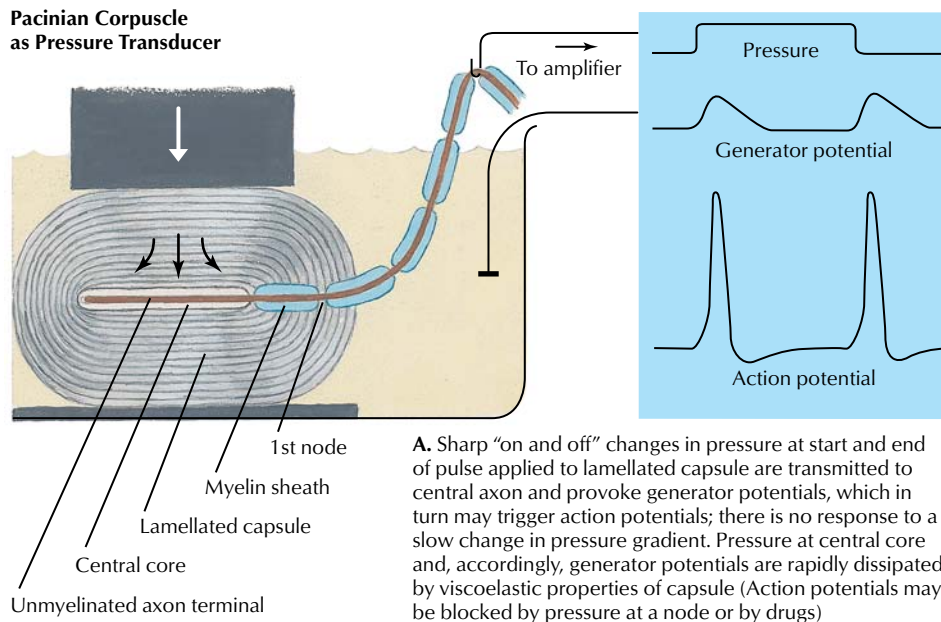
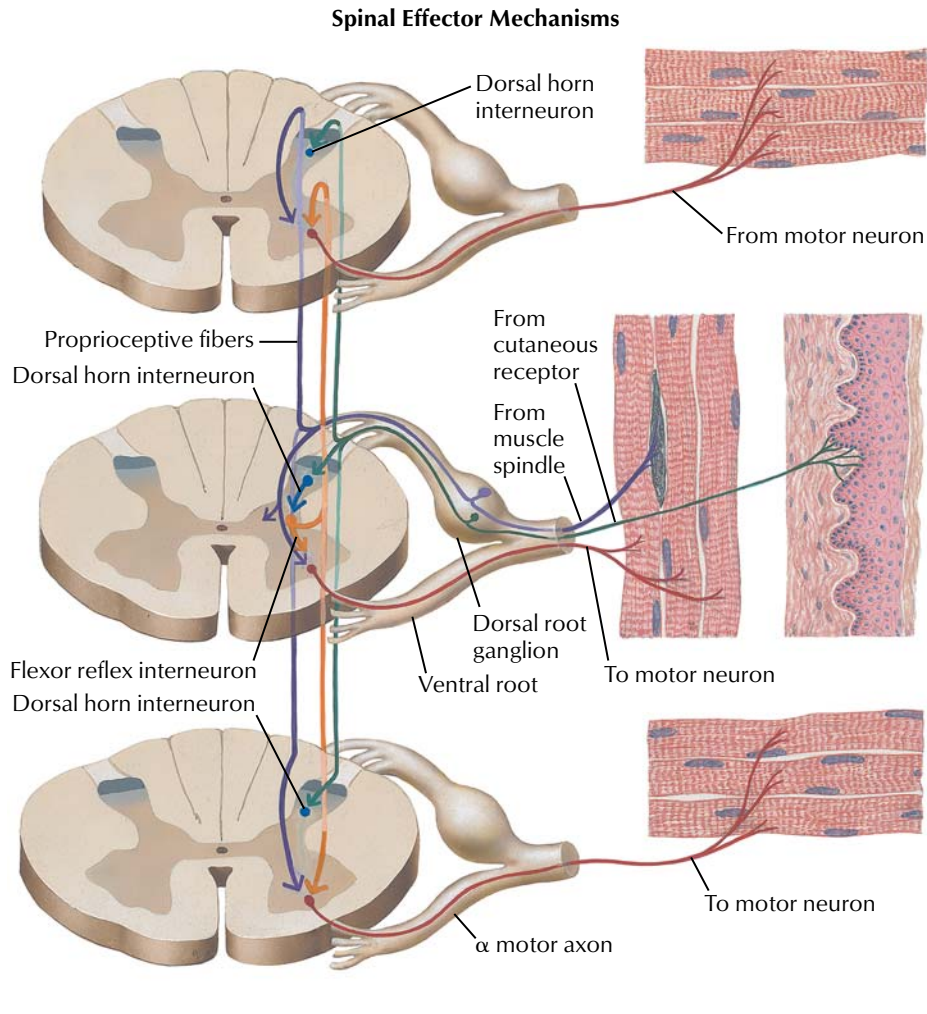

FIGURE 2.24 PACINIAN CORPUSCLE

Pacinian corpuscles are mechanoreceptors that transduce mechanical forces (displacement, pressure, vibration) into action potentials that are conveyed centrally by afferent nerve fibers. As the viscoelastic lamellae are displaced, the unmyelinated axon terminal membrane's ionic permeability is increased until it is capable of

producing a "generator potential." As demonstrated in the figure, pacinian corpuscles respond to the beginning and end of a mechanical force while the concentric lamellae dissipate slow changes in pressure. In the absence of the capsule, the generator potential decays slowly and yields only a single action potential.



Schematic representation of motor neurons

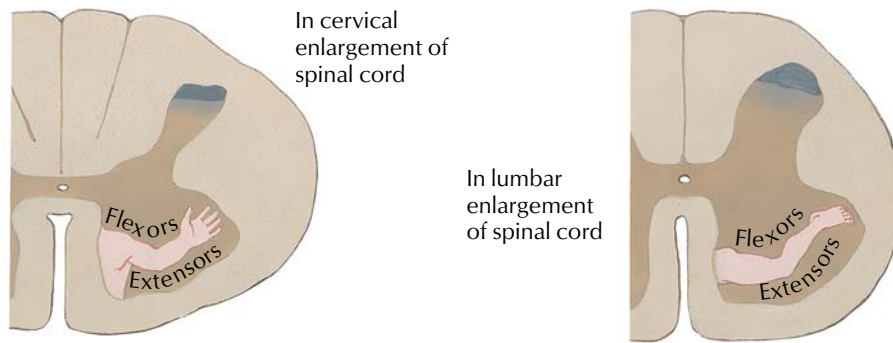

FIGURE 2.25 PROPRIOCEPTION: SPINAL EFFECTOR MECHANISM

Position sense or proprioception involves input from cutaneous mechanoreceptors, Golgi tendon organs, and muscle spindles (middle figure of upper panel). Both monosynaptic reflex pathways (middle figure of upper panel) and polysynaptic pathways involving several spinal cord segments (top and bottom figures of upper

panel) initiate muscle contraction reflexes. The lower panel shows the somatotopic distribution of the motor neuron cell bodies in the ventral horn of the spinal cord that innervate limb muscles (flexor and extensor muscles of upper and lower limbs).

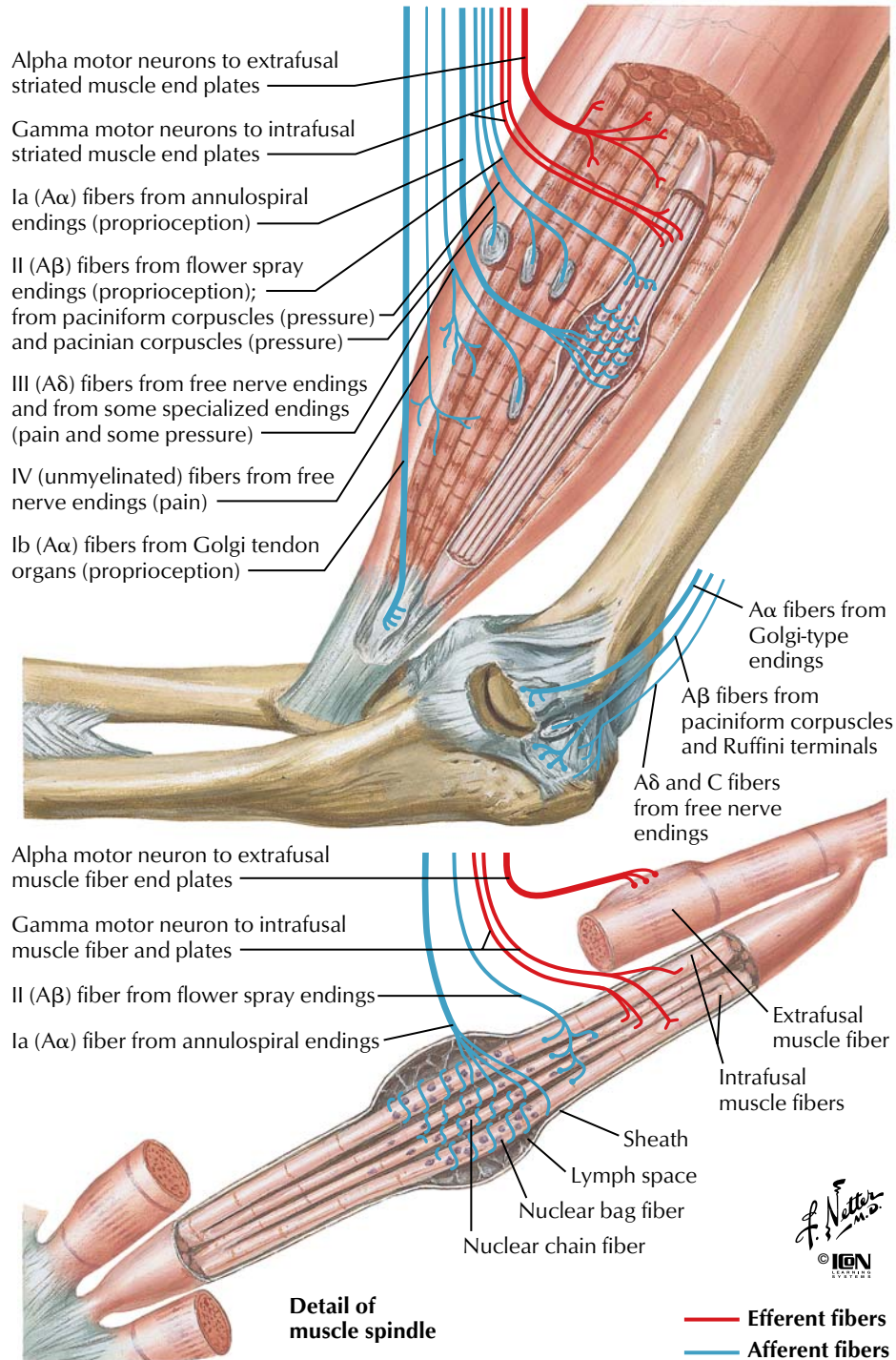
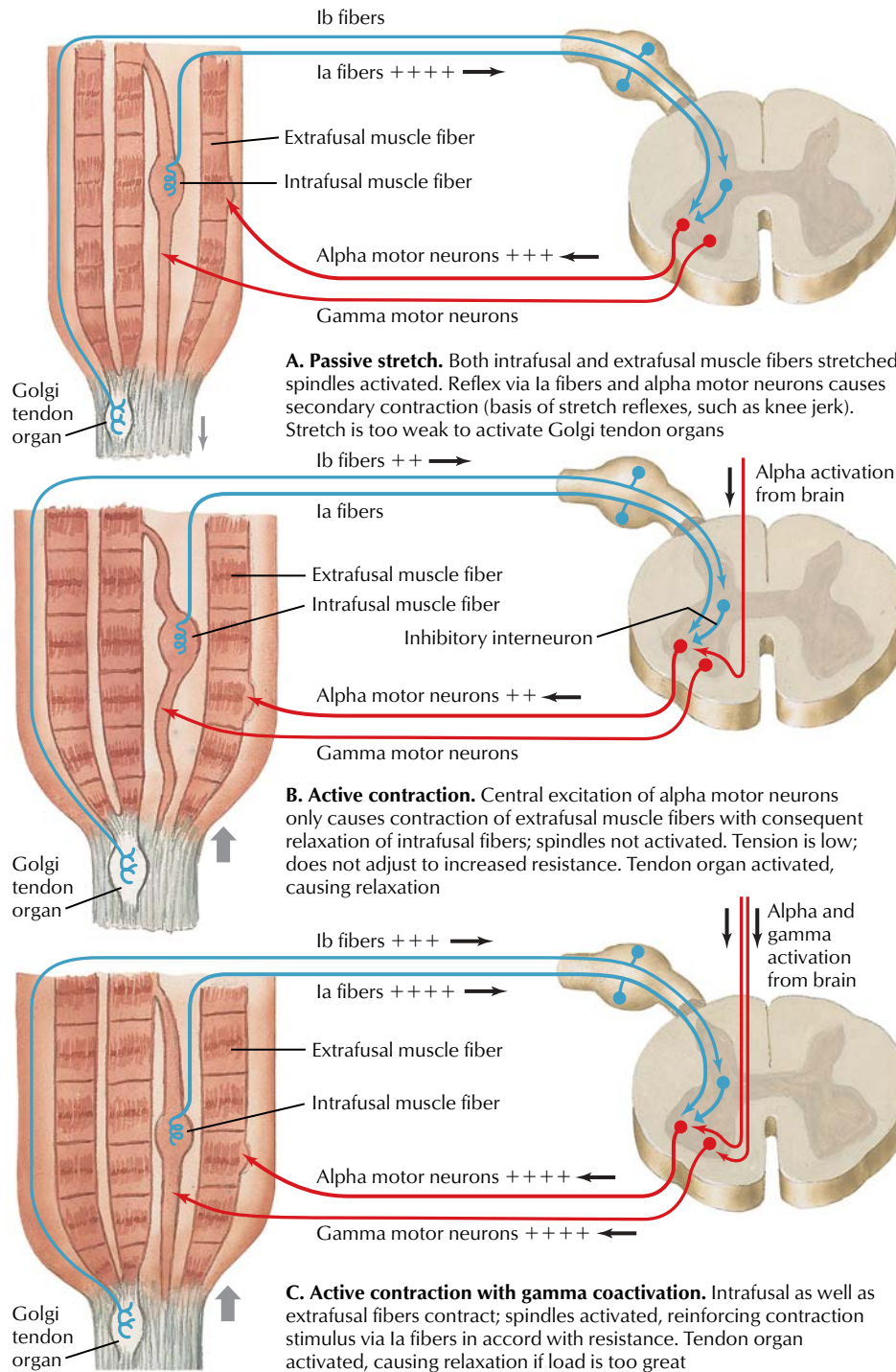

FIGURE 2.26 MUSCLE AND JOINT RECEPTORS

Muscle spindles and Golgi tendon organs send afferent signals to the brain to convey the position of limbs and help coordinate muscle movement. Muscle spindles convey information on muscle tension and contraction (dynamic forces) and muscle length (static forces). The nuclear bag fibers respond to both dynamic and static

forces, whereas the nuclear chain fibers respond to static forces. Intrafusal fibers maintain appropriate tension on the nuclear bag and nuclear chain fibers. If the muscle tension is too great (e.g., overstretching of muscle or too heavy a load), activation of the Golgi tendon organ causes a reflex relaxation of the muscle.



F. Netter M.D.
© IGM

FIGURE 2.27 PROPRIOCEPTIVE REFLEX CONTROL OF MUSCLE TENSION

Interaction of the muscle spindle and Golgi tendon organ during passive stretch of a muscle (panel A) and during a contraction (panels B and C).

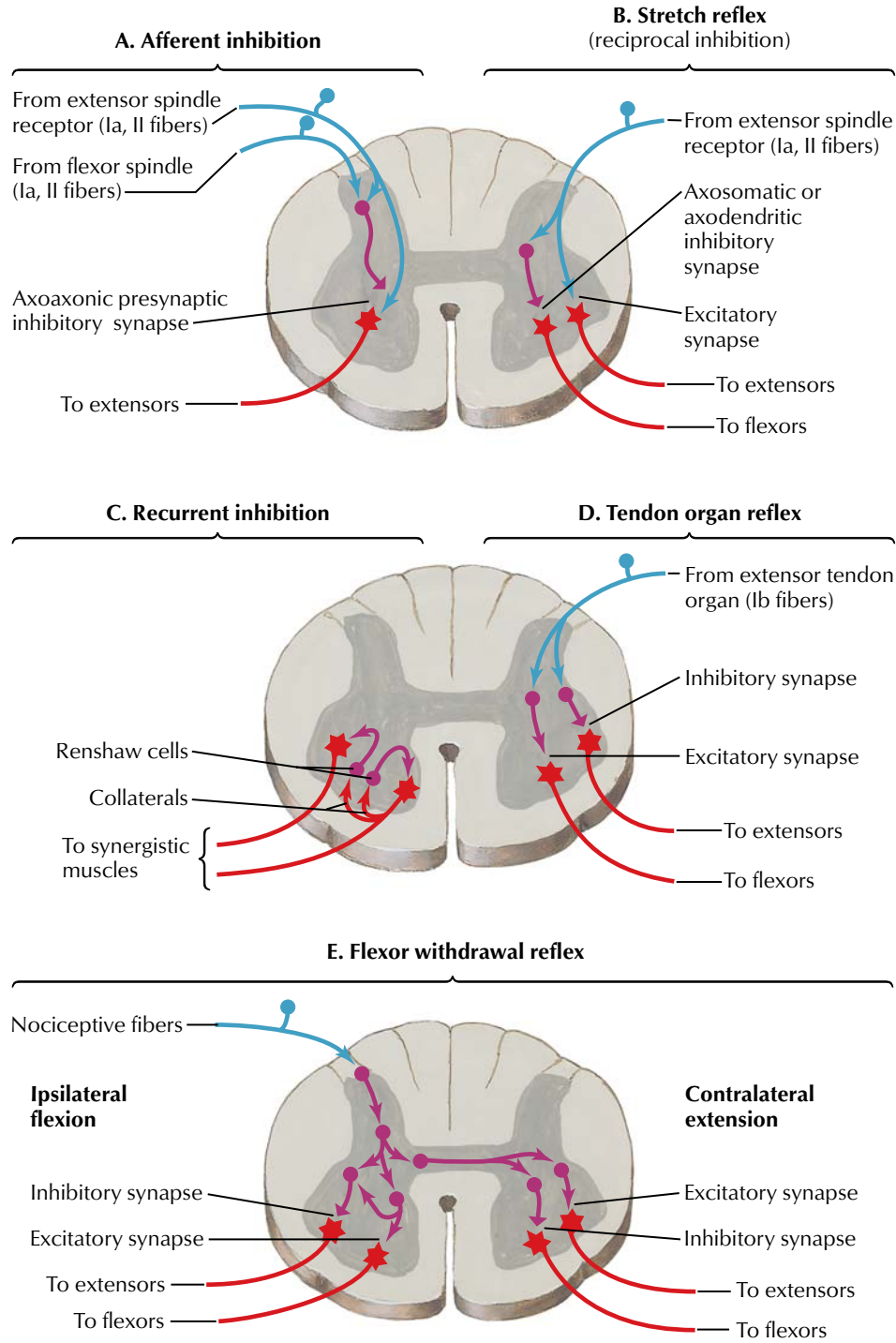

F. Netter M.D.
© IGV

FIGURE 2.28 SPINAL REFLEX PATHWAYS

Summary of the spinal reflex pathways.

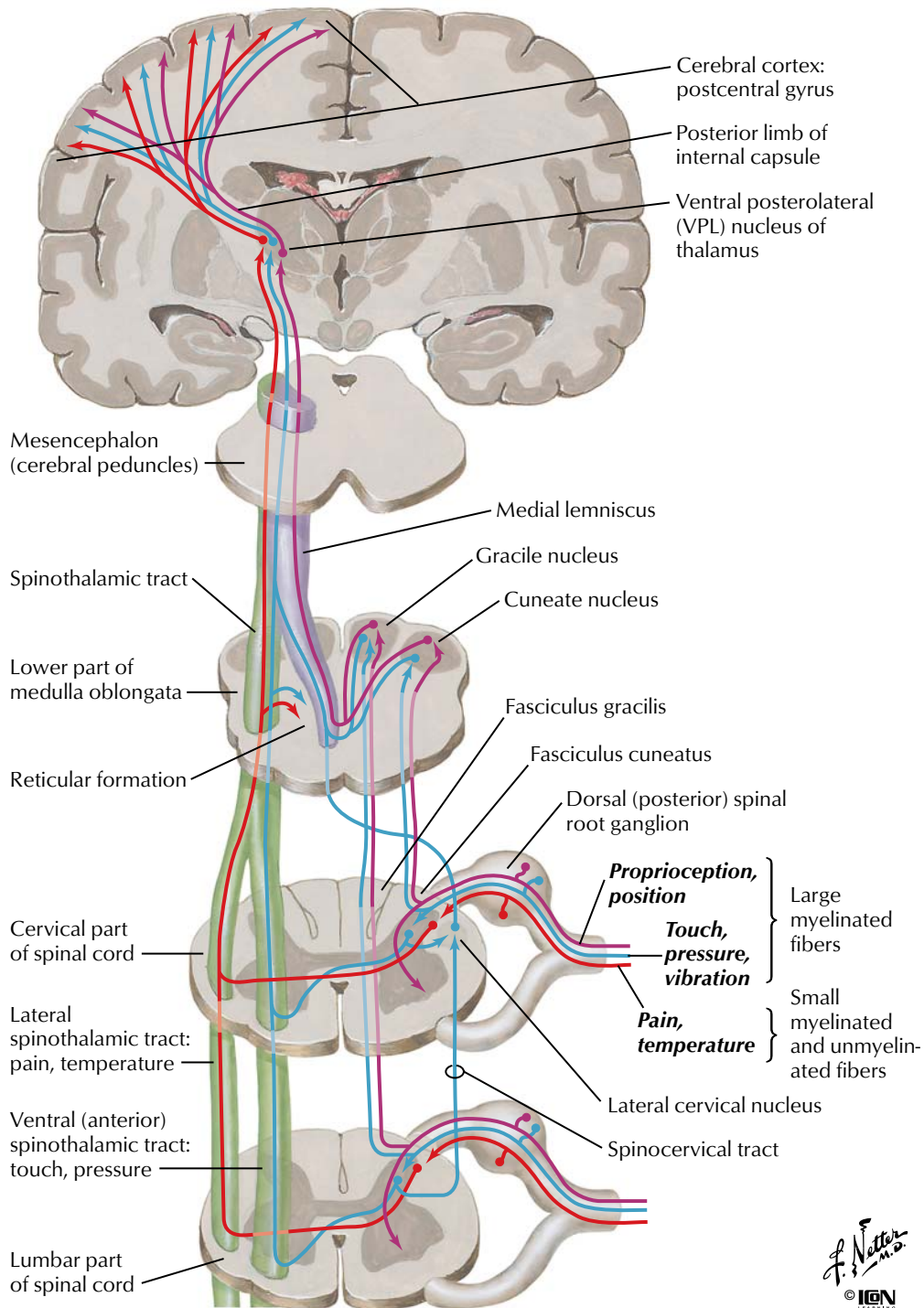

FIGURE 2.29 SOMESTHETIC SYSTEM OF THE BODY

Pain, temperature, and pressure sensations below the head ultimately are conveyed to the primary somatosensory cortex (postcentral gyrus) by the anterolateral system (spinothalamic and spinothalamic tracts). The fasciculus gracilis and cuneatus of the spinal lemniscal system convey proprioceptive, vibratory, and tactile sen-

sations to the thalamus (ventral posterolateral nucleus), whereas the lateral cervical system mediates some touch, vibratory, and proprioceptive sensations (blue and purple lines show these dual pathways). Ultimately, these fibers ascend as parallel pathways to the thalamus, synapse, and ascend to the cortex.

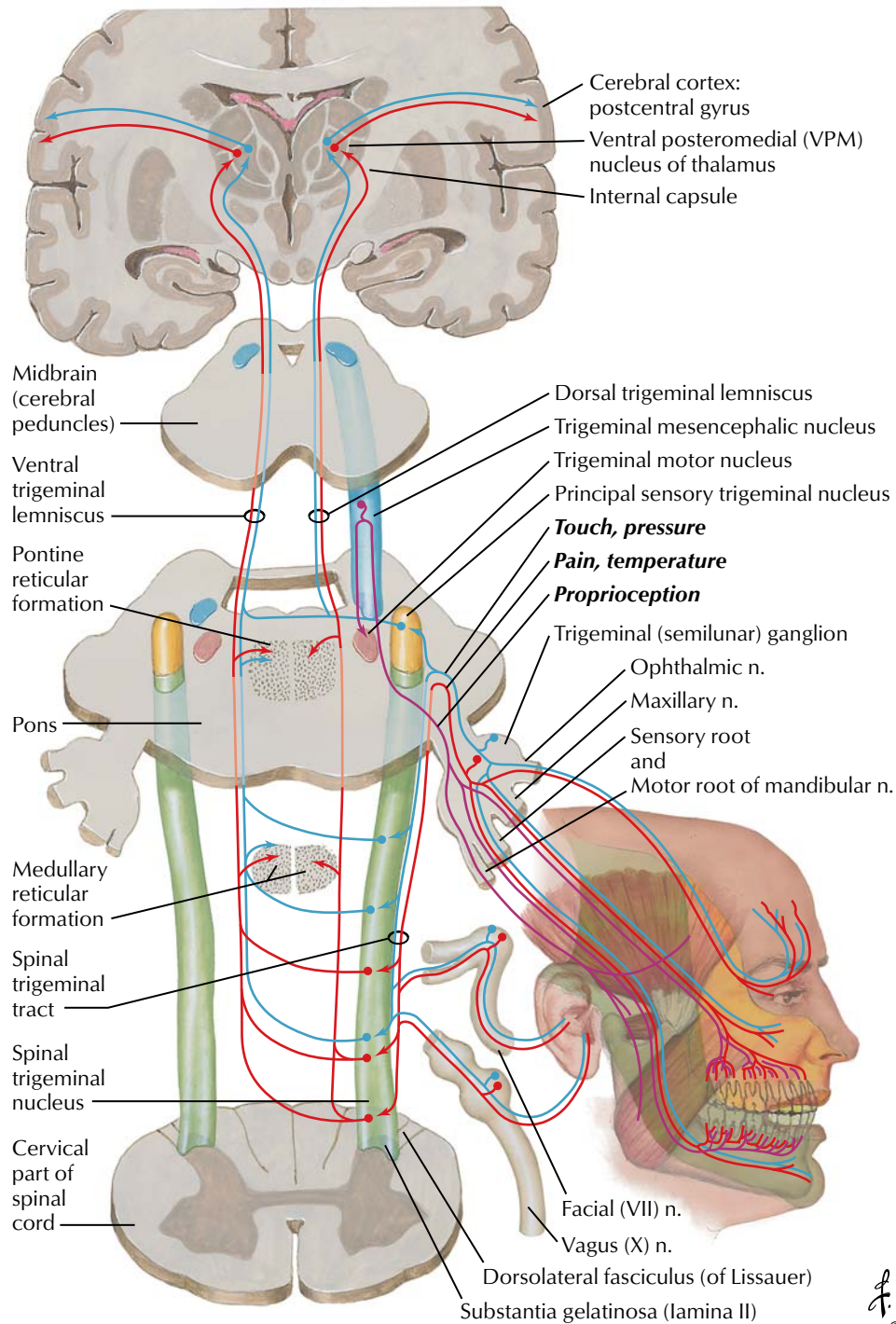
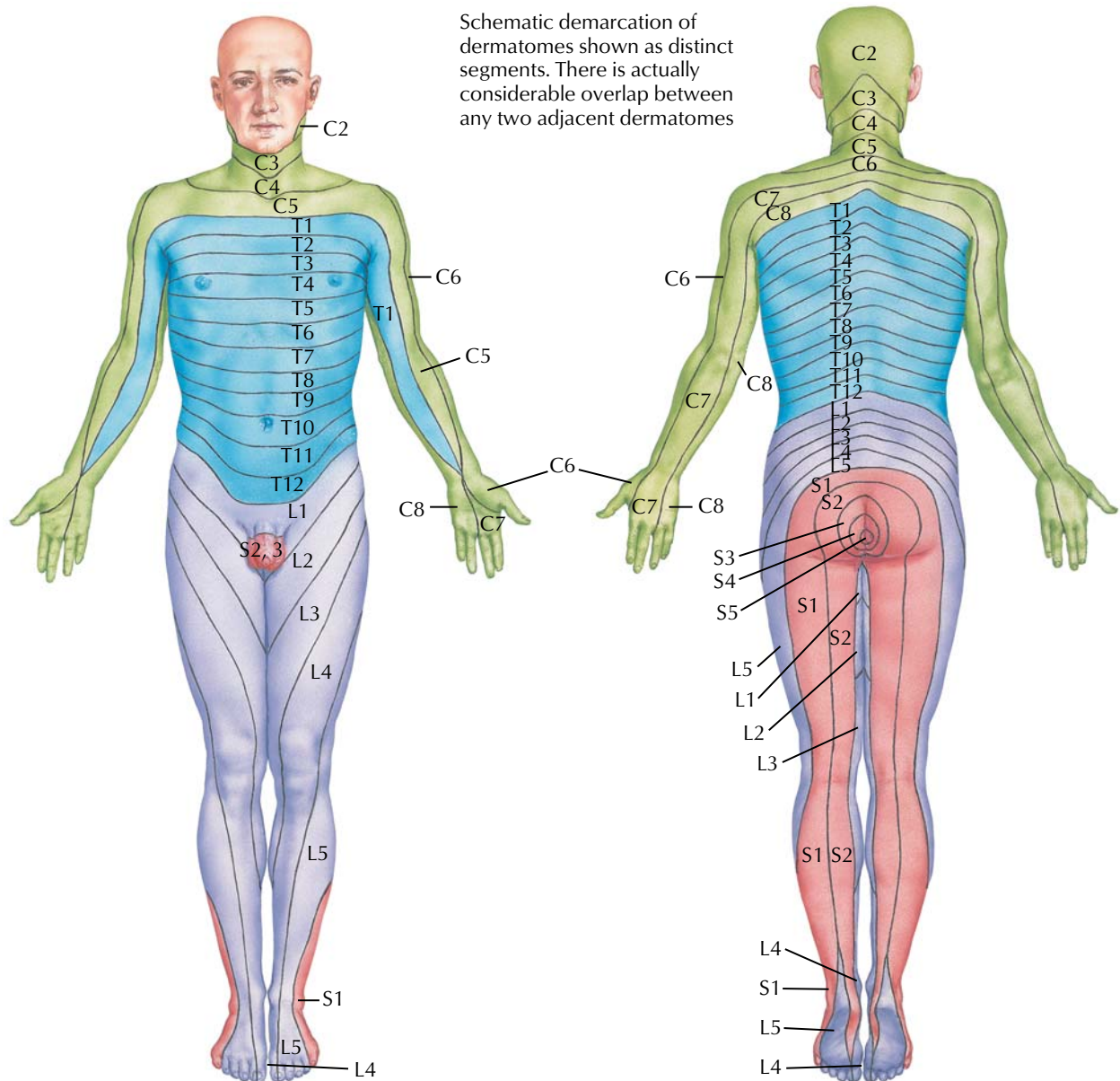

FIGURE 2.30 SOMESTHETIC SYSTEM OF THE HEAD

Nerve cells bodies for touch, pressure, pain, and temperature in the head are in the trigeminal (semilunar) ganglion of the trigeminal (CN V) nerve (blue and red lines in figure). Neuronal cell bodies mediating proprioception reside in the mesencephalic nucleus

of CN V (purple fibers). Most relay neurons project to the contralateral VPM nucleus of the thalamus and thence to the postcentral gyrus of the cerebral cortex, where they are somatotopically represented.



Schematic demarcation of dermatomes shown as distinct segments. There is actually considerable overlap between any two adjacent dermatomes

Levels of principal dermatomes

- C5** Clavicles
- C5, 6, 7** Lateral parts of upper limbs
- C8, T1** Medial sides of upper limbs
- C6** Thumb
- C6, 7, 8** Hand
- C8** Ring and little fingers
- T4** Level of nipples

- T10** Level of umbilicus
- T12** Inguinal or groin regions
- L1, 2, 3, 4** Anterior and inner surfaces of lower limbs
- L4, 5, S1** Foot
- L4** Medial side of great toe
- S1, 2, L5** Posterior and outer surfaces of lower limbs
- S1** Lateral margin of foot and little toe
- S2, 3, 4** Perineum



FIGURE 2.31 DERMATOMES

Sensory information below the head is localized to specific areas of the body, which reflect the distribution of peripheral sensory fibers that convey sensations to the spinal cord through the dorsal roots (sensory nerve cell bodies reside in the corresponding dorsal root ganglion). The area of skin subserved by afferent fibers of one

dorsal root is called a dermatome. This figure shows the dermatome segments and lists key dermatome levels used by clinicians. Variability and overlap occur, so all dermatome segments are only approximations.

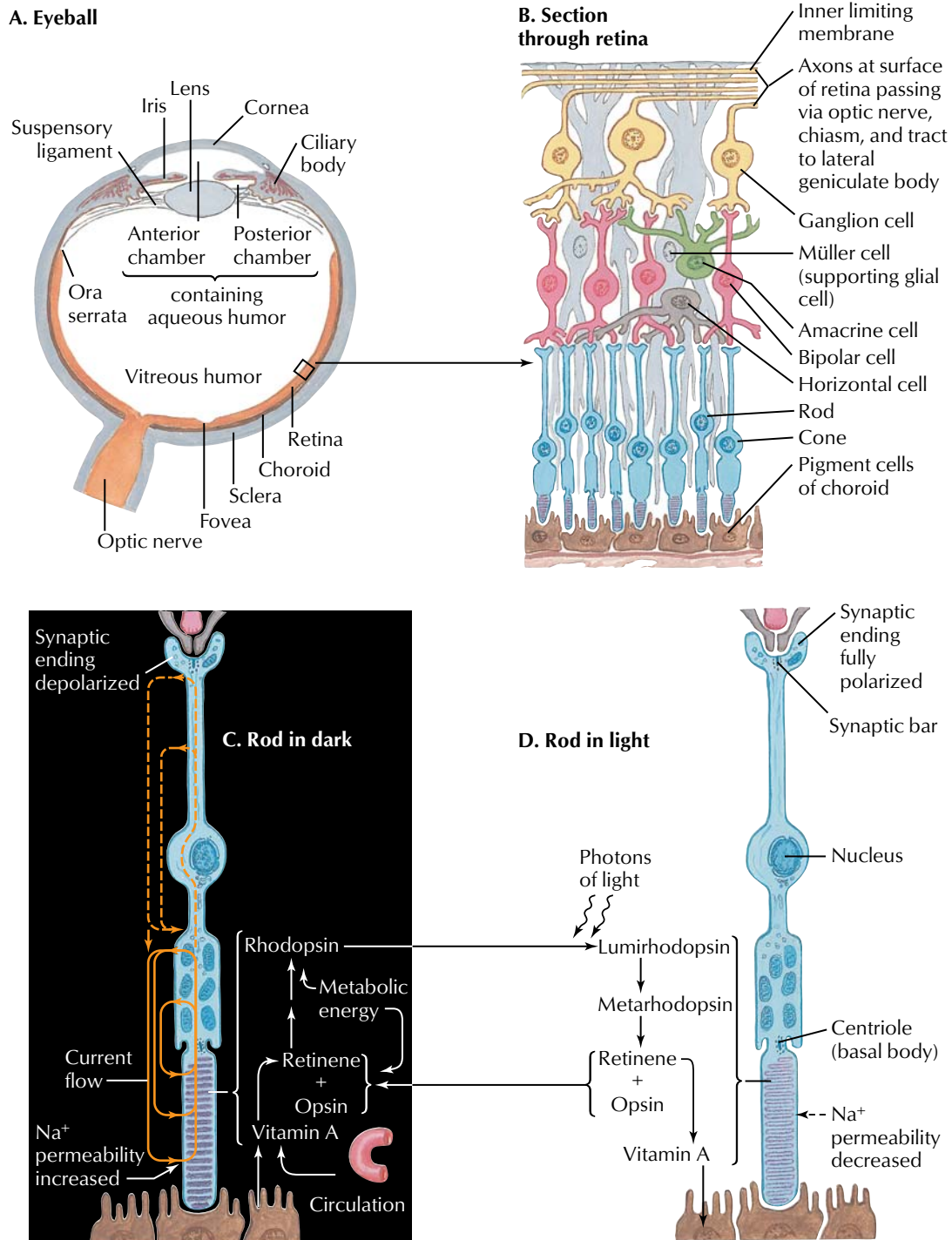

FIGURE 2.32 VISUAL RECEPTORS

The rods and cones of the retina transduce light into electrical signals. As illustrated for the rod, light is absorbed by rhodopsin, and through the second messenger cGMP (not shown), Na⁺ channels in the membrane close and the cell hyperpolarizes. Thus, in the

dark the cell is depolarized, but it is hyperpolarized in the light. This electrical response to light is distinct from other receptor responses, in which the response to a stimulus results in a depolarization of the receptor cell membrane.

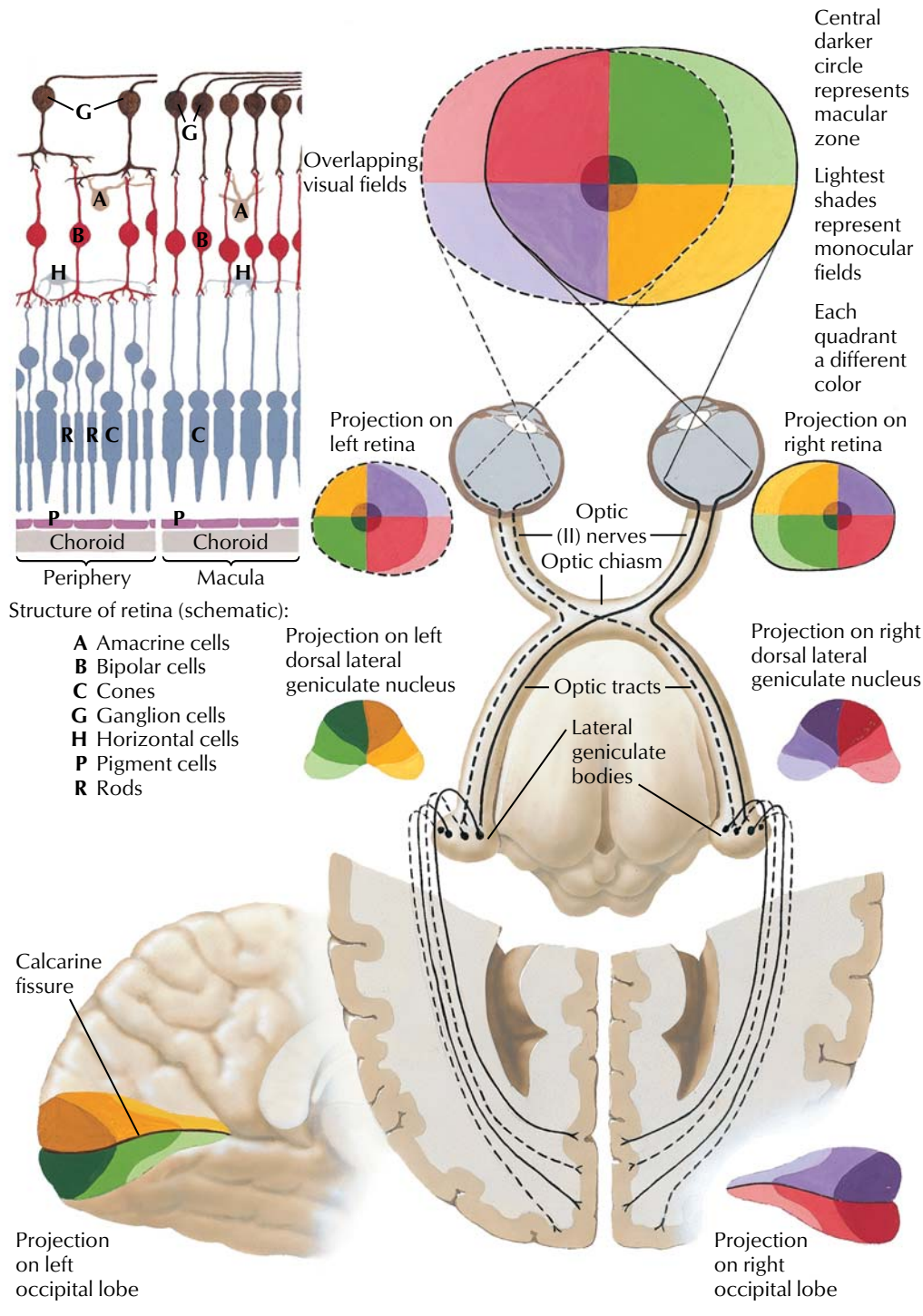

FIGURE 2.33 RETINOGENICULOSTRIATE VISUAL PATHWAY

The retina has two types of photoreceptors: cones that mediate color vision and rods that mediate light perception but with low acuity. The greatest acuity is found in the region of the macula of the retina, where only cones are found (upper left panel). Visual signals are conveyed by the ganglion cells whose axons course in the optic nerves. Visual signals from the nasal retina cross in the

optic chiasm while information from the temporal retina remains in the ipsilateral optic tract. Fibers synapse in the lateral geniculate nucleus (visual field is topographically represented here and inverted), and signals are conveyed to the visual cortex on the medial surface of the occipital lobe.



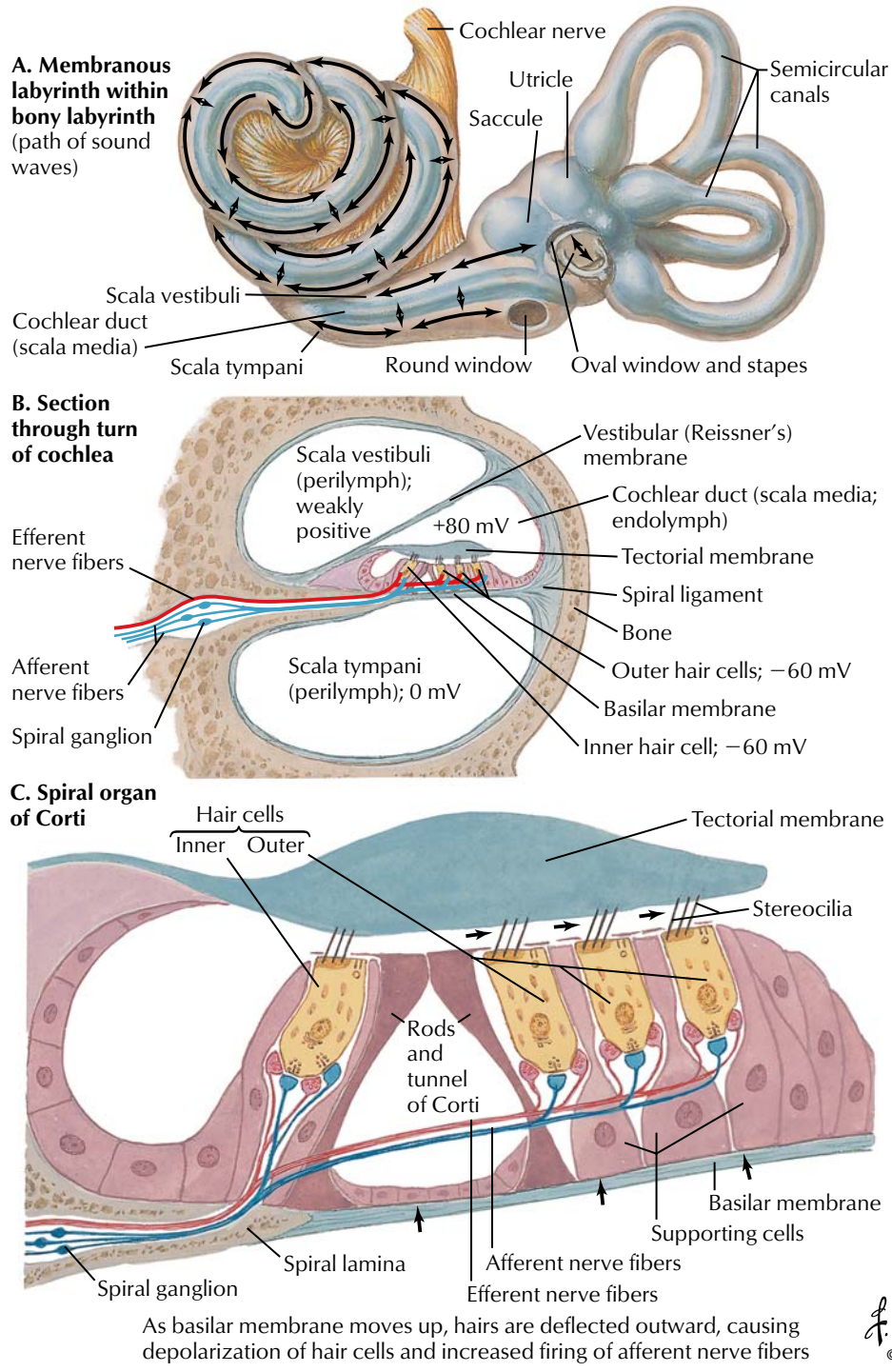

FIGURE 2.34 COCHLEAR RECEPTORS

The cochlea transduces sound into electrical signals. This is accomplished by the hair cells, which depolarize in response to vibration of the basilar membrane. The basilar membrane moves in

response to pressure changes imparted on the oval window of the cochlea in response to vibrations of the tympanic membrane.

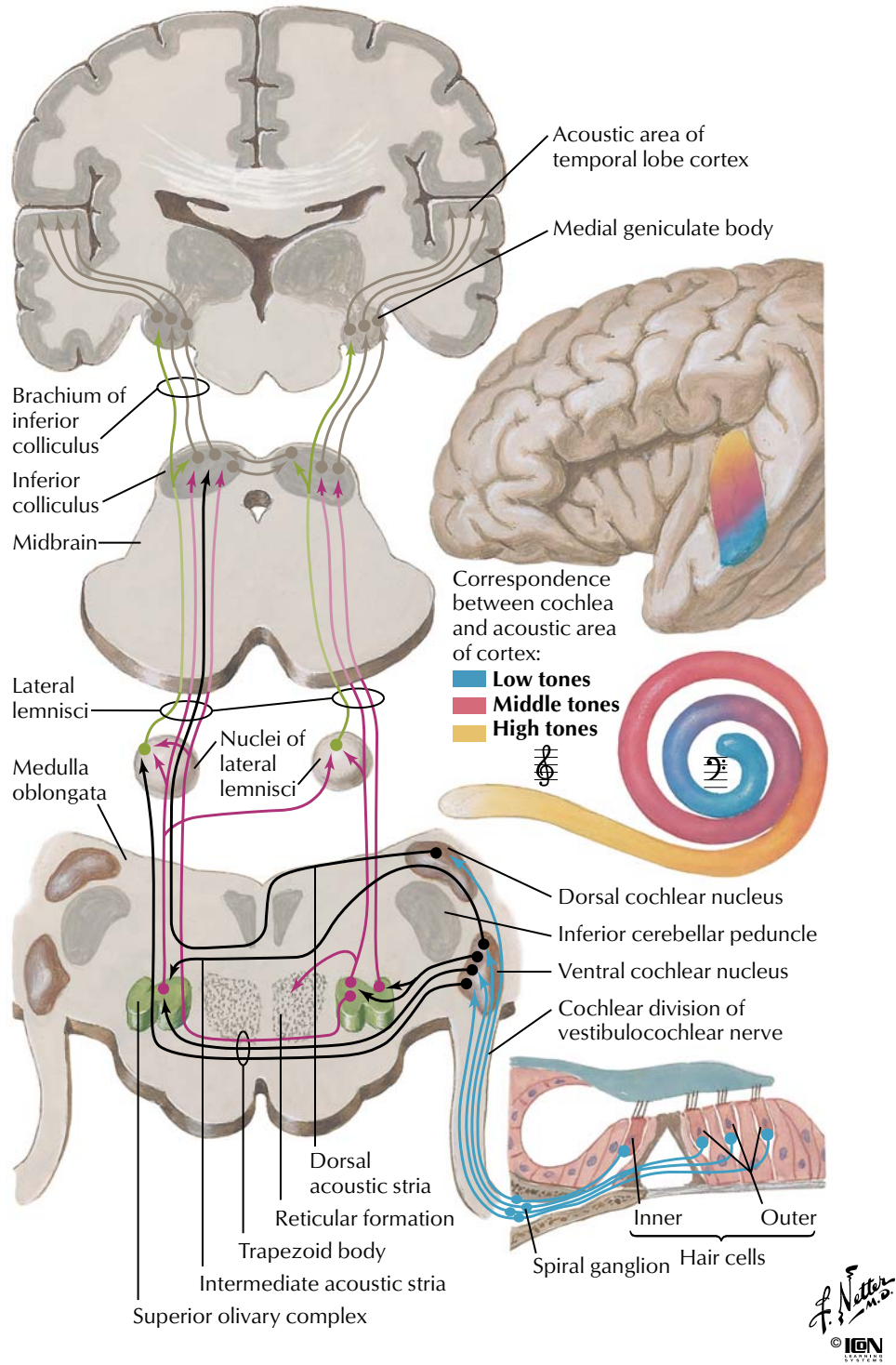

FIGURE 2.35 AUDITORY PATHWAYS

The cochlea transduces sound into electrical signals. Axons convey these signals to the dorsal and ventral cochlear nuclei, where it is tonotopically organized. Following a series of integrated relay pathways, the ascending pathway projects to the thalamus (medial

geniculate bodies) and then the acoustic cortex in the transverse gyrus of the temporal lobe, where information is tonotopically represented (low, middle, and high tones).

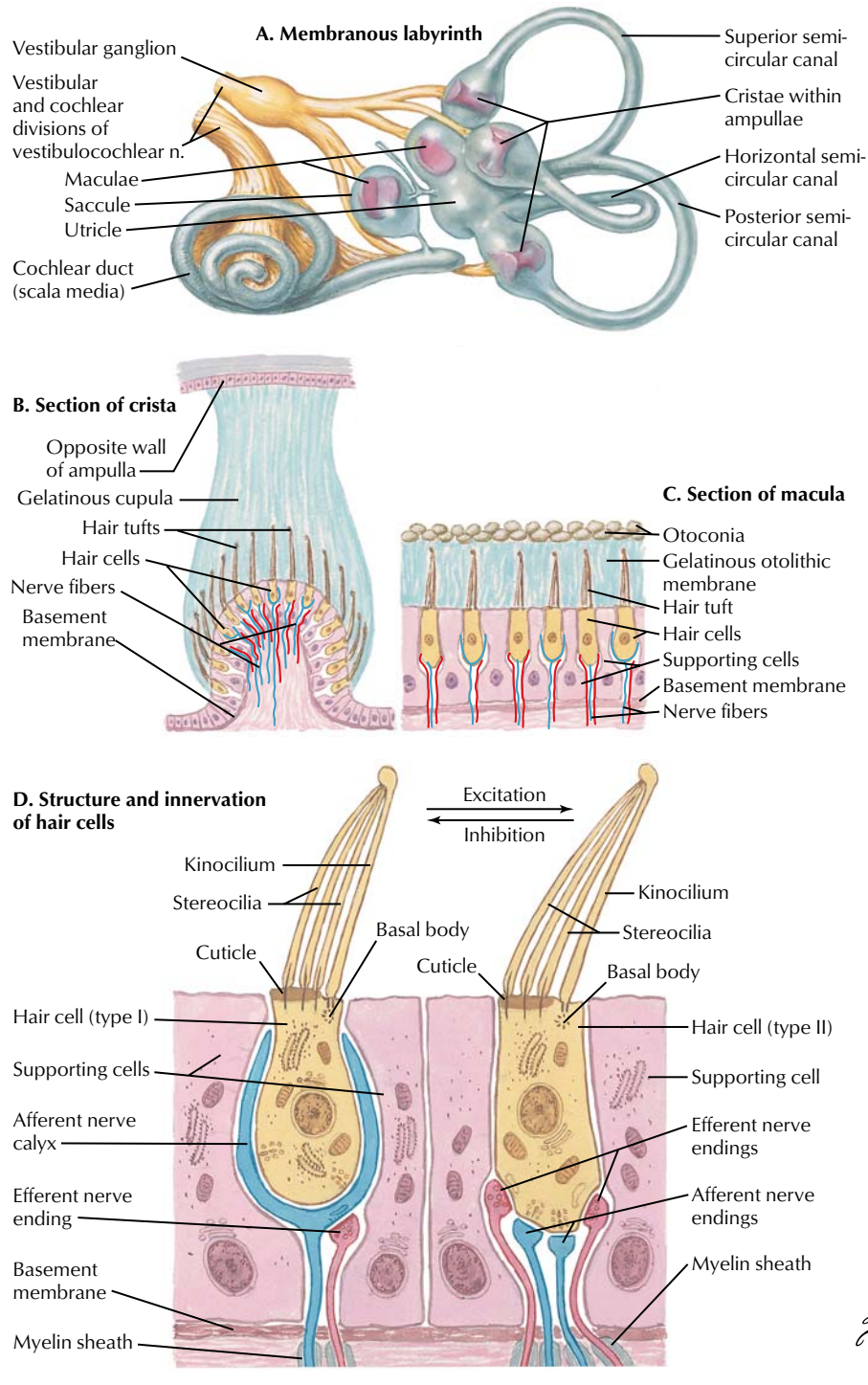
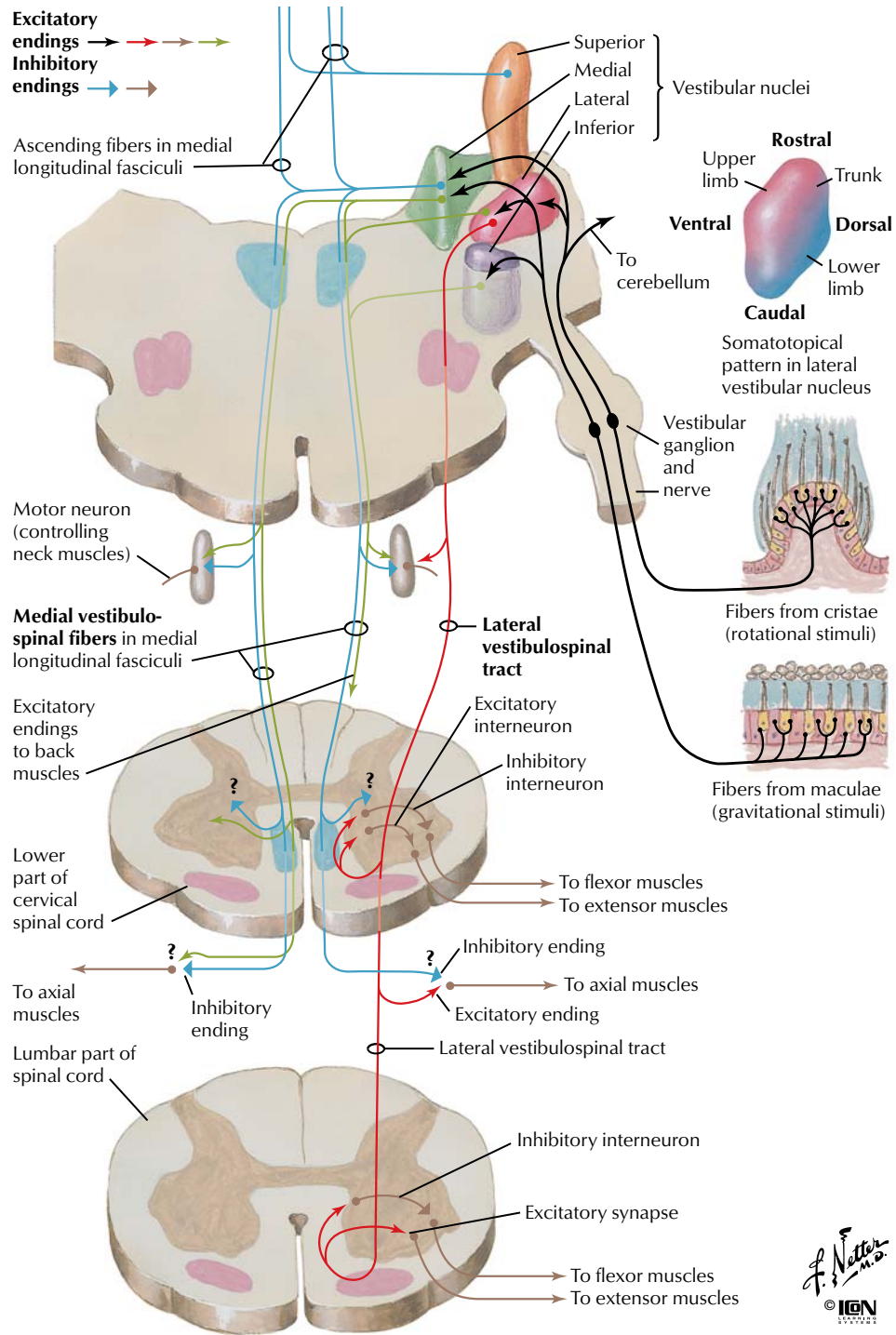

FIGURE 2.36 VESTIBULAR RECEPTORS

The vestibular apparatus detects movement of the head in the form of linear and angular acceleration. This information is important for the control of eye movements so that the retina can be provided with a stable visual image. It is also important for the control of posture. The utricle and saccule respond to linear acceleration,

such as the pull of gravity. The three semicircular canals are aligned so that the angular movement of the head can be sensed in all planes. The sensory hair cells are located in the maculae of the utricle and saccule and in the cristae within each ampullae.



F. Netter M.D.
 © IGM

FIGURE 2.37 VESTIBULOSPINAL TRACTS

Sensory input from the vestibular apparatus is used to maintain stability of the head and to maintain balance and posture. Axons convey vestibular information to the vestibular nuclei in the pons, and then secondary axons distribute this information to five sites: spinal

cord (muscle control), cerebellum (vermis), reticular formation (vomiting center), extraocular muscles, and cortex (conscious perception). This figure shows only the spinal cord pathways.

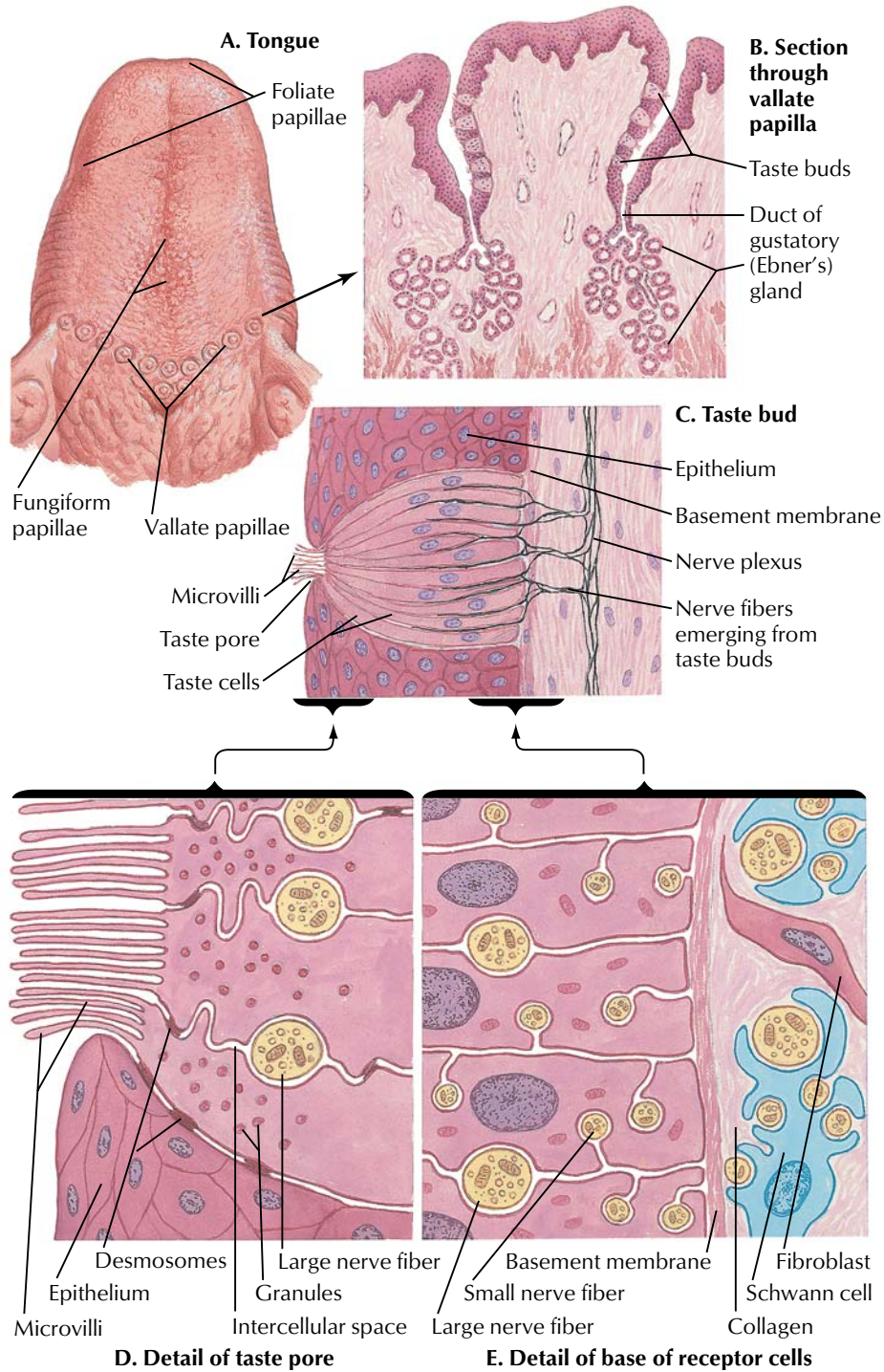

F. Netter M.D.
 © ION

FIGURE 2.38 TASTE RECEPTORS

Taste buds on the tongue respond to various chemical stimuli. Taste cells, like neurons, normally have a net negative charge internally and are depolarized by stimuli, thus releasing transmitters that depo-

larize neurons connected to the taste cells. A single taste bud can respond to more than one stimulus. The four traditional taste qualities that are sensed are sweet, salty, sour, and bitter.

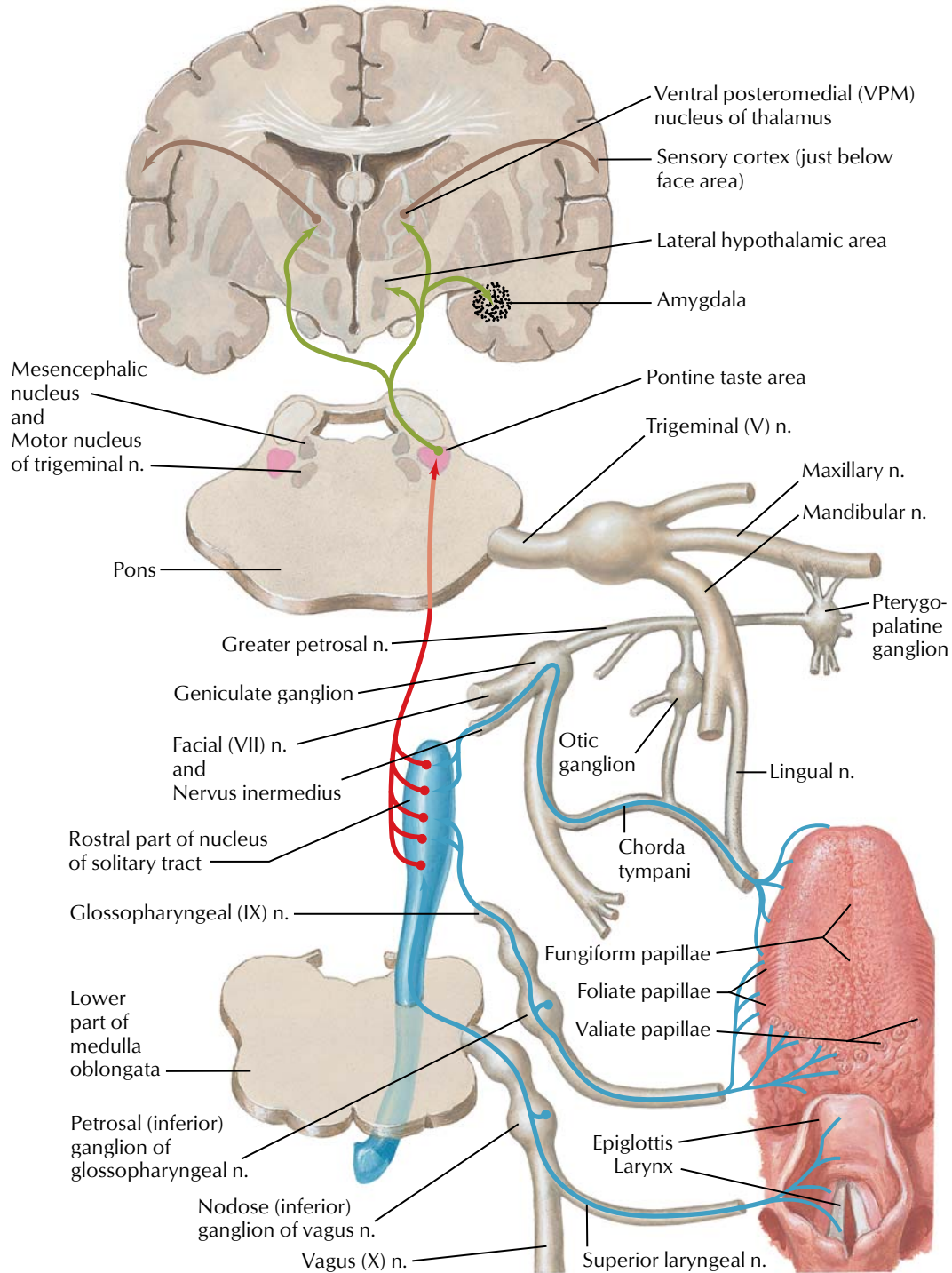

F. Netter M.D.
© IGM

FIGURE 2.39 TASTE PATHWAYS

Depicted here are the afferent pathways leading from the taste receptors to the brainstem and, ultimately, to the sensory cortex in the postcentral gyrus.

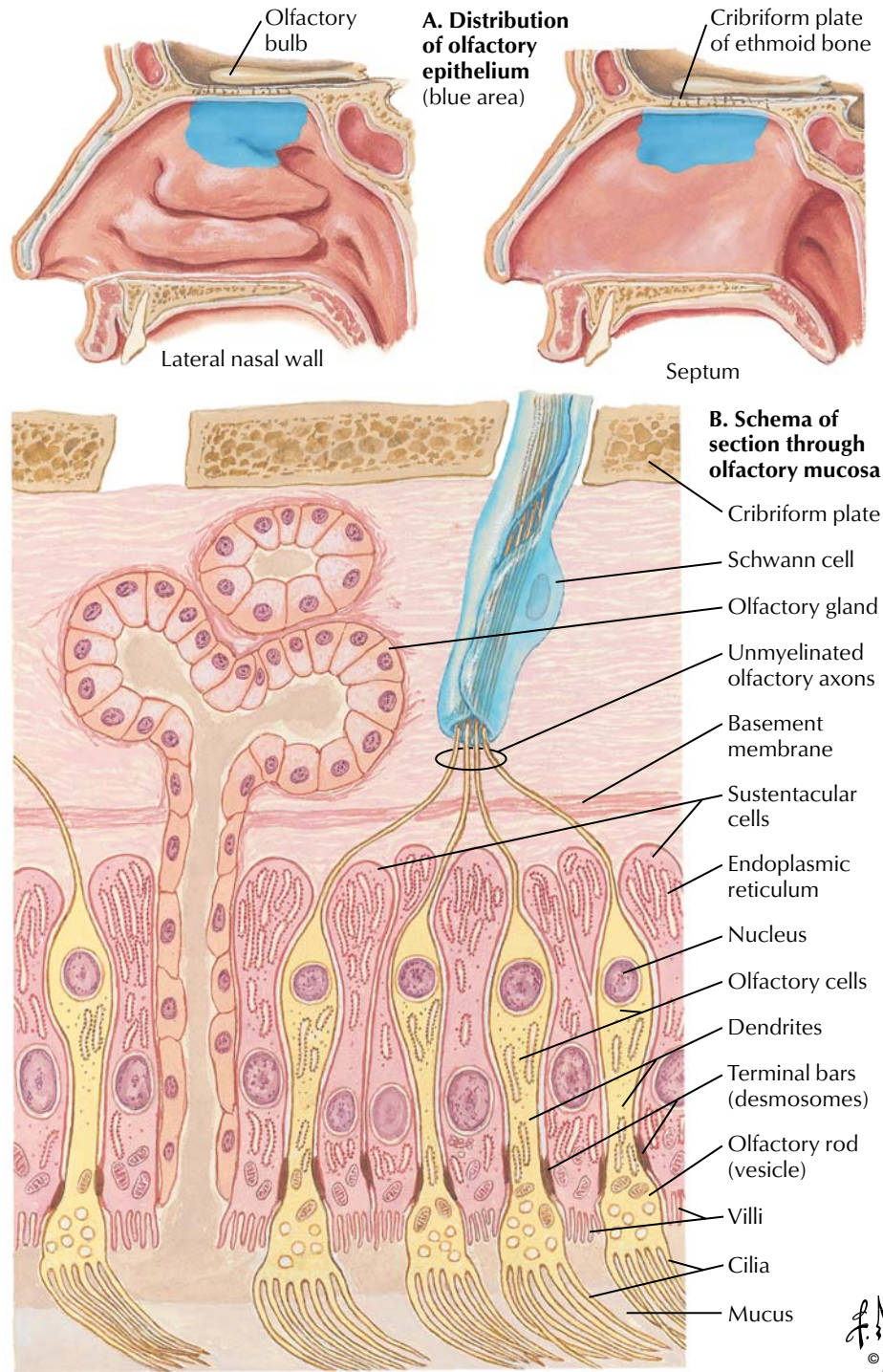

FIGURE 2.40 OLFACTORY RECEPTORS

The sensory cells that make up the olfactory epithelium respond to odorants by depolarizing. Like taste buds, an olfactory cell can respond to more than one odorant. There are six general odor

qualities that can be sensed: floral, ethereal (e.g., pears), musky, camphor (e.g., eucalyptus), putrid, and pungent (e.g., vinegar, peppermint).

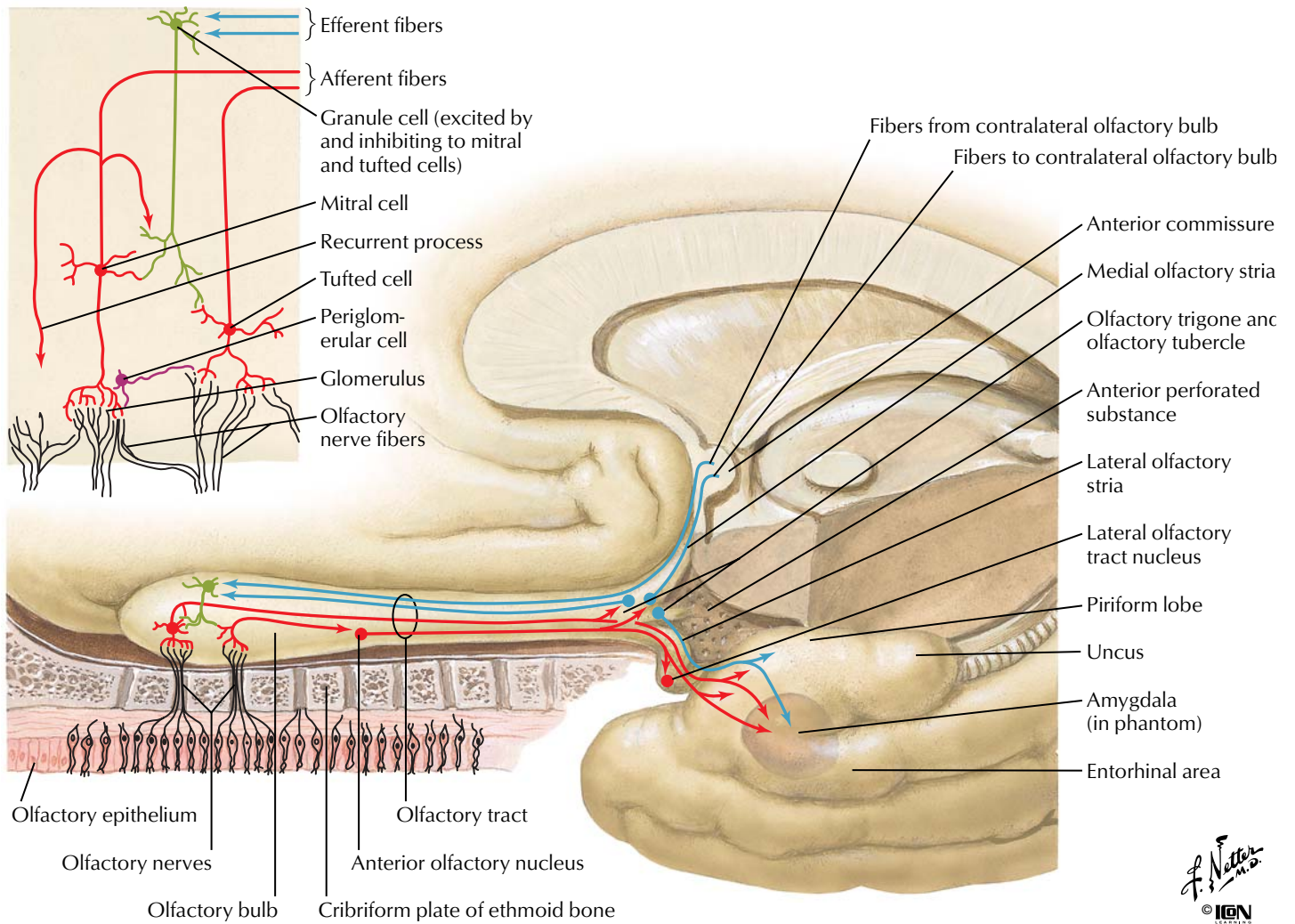

FIGURE 2.41 OLFATORY PATHWAY

Olfactory stimuli are detected by the nerve fibers of the olfactory epithelium and conveyed to the olfactory bulb (detailed local circuitry shown in upper left panel). Integrated signals pass along the olfactory tract and centrally diverge to pass to the anterior commis-

sure (some efferent projections course to the contralateral olfactory bulb, blue lines) or terminate in the ipsilateral olfactory trigone (olfactory tubercle). Axons then project to the primary olfactory cortex (piriform cortex), entorhinal cortex, and amygdala.



Installing Adobe Acrobat Reader 5.0

The images and text included in this atlas are contained in a Portable Document Format (pdf) file and can be viewed with Adobe Acrobat Reader. A copy of Acrobat Reader 5.0 is included on this CD. You will need to install or upgrade to Acrobat Reader 5.0 in order to have full functionality.

Please follow these instructions:

1. Choose Run from the Start menu and then click Browse.
2. Double-click the InstallAcrobat.exe file to open the Reader Installer.
3. Follow the onscreen instructions.

Running the Atlas of Neuroanatomy and Neurophysiology

Windows

1. Insert the CD into the CD-ROM drive.
2. If Acrobat Reader 5.0 is not already installed on your computer, follow the installation instructions above.
3. Choose Run from the Start menu and type x:\ (where x is the letter of your CD-ROM drive).
4. Under Files of Type, click All Files.
5. Double-click the Neuro Atlas.pdf file to open the program.
6. For best viewing results, use the Edit menu to access the Preferences. Select General and open the Display preferences to activate the Smooth Line Art option.

Macintosh

1. Insert the CD into the CD-ROM drive.
2. If Acrobat Reader 5.0 is not already installed on your computer, follow the installation instructions above.
3. Double-click the Neuro Atlas.pdf file to open the program.
4. For best viewing results, use the Edit menu to access the Preferences. Select General and open the Display preferences to activate the Smooth Line Art option.

All rights reserved. No material on this CD-ROM may be reproduced in any electronic format, including information storage and retrieval systems, without permission in writing from the publisher. Send requests for permissions to Permissions Editor, Icon Custom Communications, 295 North St., Teterboro NJ 07608, or visit www.netterart.com/request.cfm.